



Smithsonian
Museum Conservation Institute

El Caño Archaeological Project, Panama

Dr. Julia Mayo, Project Director
Director, Fundación El Caño

CONSERVATION REPORT

2012 Campaign – Laboratory Phase

MCI# 6256.3

Submitted by

Harriet F. (Rae) Beaubien

Head of Conservation/Senior Objects Conservator, MCI

Kim Cullen Cobb

Research Associate, MCI

Ainslie C. Harrison

Fellow, Metropolitan Museum of Art
(formerly 2012 Fellow, University of Pennsylvania Museum
of Archaeology and Anthropology)

May 24, 2013

Conservation Participation during the 2012 Campaign

Conservators, coordinated through the Smithsonian Institution's Museum Conservation Institute, provided conservation assistance during the 2012 laboratory phase, as members of the El Caño Archaeological Project team. The project is directed by Dr. Julia Mayo, founder and director of the Fundación El Caño and a research associate with the Smithsonian Tropical Research Institute (STRI) in Panama City. The investigation of the site, located in the El Caño Archaeological Park (Coclé Province), focuses on an area that had functioned as a lineage-based burial ground for the Pre-Columbian inhabitants during the Conte period (ca.700-950 CE), and has been under active investigation since 2008.

The conservation team included Harriet F. (Rae) Beaubien, Ainslie C. Harrison and Kim Cullen Cobb, all of whom had been part of the El Caño Archaeological Project team during various phases of the 2009 and 2010 Campaigns¹. For the 2011 Campaign, they had originally planned their involvement to cover as much of the active excavation phase as possible, along with specially recruited conservation interns, but were unable to participate due to unforeseen funding difficulties until 2012, when the Fundación El Caño, a non-governmental organization, directed by Dr. Julia Mayo, had been fully established and became eligible to receive grants directly. The participation of the conservators was and continues to be made possible with the support of the Fundación El Caño, as well as the Smithsonian Institution.

During the 2012 laboratory phase, Beaubien, sponsored by MCI, scheduled her visit to coincide with a special meeting of the Society for American Archaeology held in Panama City on January 14-15, 2012; at this meeting, Mayo presented an update on archaeology at El Caño and Beaubien presented a poster on the role of conservation as part of the project. Beaubien worked with the project on January 13, and between January 16 and 24. Cullen Cobb and Harrison, sponsored by the Fundación, worked with the project during a visit from February 27 through March 9 and through March 12, respectively.

Laboratory Set-up

The current base of operations for the project's laboratory and study activities is in the STRI's Center for Tropical Paleoecology and Archaeology (CTPA) facility in Panama City, where the finds are transferred for secure storage during and after each field campaign. The facility requires entry through security, or by special badge. The project space is located on the second floor, and consists of an office and an adjacent large corner laboratory room (Room 206). The office is equipped with high-security entry, since it also houses the safes; conservation activities involving the high-value materials are carried out on work tables in this room. The laboratory room is used for a wide range of activities, including drawing, assembly and study of ceramics, and other conservation activities, as well as general storage of finds.

Conservation priorities

During the 2012 laboratory phase, the conservators focused on two primary activities: conservation of particularly fragile or high-priority finds, and key assistance in development of

¹ In 2009, Beaubien and Harrison were part of both field and lab phases, with Cullen Cobb joining the team for the fall study phase; all three were part of the 2010 field phase, with Beaubien and Cullen Cobb also working during the lab phase.

exhibit plans involving artifacts from several significant burials. A complete listing of artifacts processed in some way by the conservation team is included as a chart in *Appendix A*.

The artifacts that were photographed by the conservators in 2012, as part of these activities, are indicated in the "2012 Visual Documentation" column of the compilation chart. *Appendix B* provides a reference list for the photographs, which are included as thumbnail contact sheets. Most of the items were photographed by Cullen Cobb and Harrison as part of the review process for exhibit planning. More extensive documentation was carried out by all the conservators for any artifacts that underwent treatment; in a few instances, for those with more intensive treatment, only a selection of images are included in the appendix.

The artifacts that received special consideration in 2012 were metals finds, including gold and copper alloys (Fig.1), many of which will later be included in on-going technical research, carried out by the conservators, on Pre-Columbian Panamanian goldwork; and other artifacts in particularly fragile condition that required stabilization, notably those made of bone, teeth and resin (Fig.2). Those conserved in 2012 are indicated in the "2012 Conservation Actions" column of the compilation chart; condition notes and treatment details for each artifact are provided in chart form in *Appendix C*.



Figure 1

Left: Gold plaque (6658) before and after reconstruction.

Right: Blocklifted metal artifact (9633), embedded in soil, and during lab excavation, which revealed a stack of tumbaga plaques and a cast object.



Figure 2

Left: Gold-capped deer bone (9270-9288); and gold-capped whale tooth pendants, shown before (9276) and after assembly (9276 and 9277).

Right: Carved whale tooth with gold sheathing decoration (7685), during and after conservation.

Because of time constraints, many artifacts still deserve additional conservation to be more fully stabilized, reconstructed or ready for exhibition. However, our goal throughout was to improve their condition, so that they were reasonably stable, safely stored until a later phase of treatment (where appropriate), and could be safely studied in the meantime. Conservation methods and materials were selected that were considered effective yet minimally invasive, reversible, and stable over time.

Those items identified for possible inclusion in an exhibition, "Los jefes dorados de Panamá," are indicated in the "2012 Exhibit List" column of the compilation chart. Supporting documents are included as **Appendix D**, specifically an exhibit design document, put together by Dr. Julia Mayo, photographs of the proposed exhibit artifacts, and the conservators' condition review of these items.

APPENDIX A

Artifact Chart – Conservation Activities in 2012

Conservation Actions, Visual Documentation, Exhibit List

| Site | R | | Name on tag | Op | UE | Cota (Z) | Context | Tomb / Individual | Excav Date | Description (blue=Exhibit List info; red=HFB comments) | Material | 2012 Conservation Actions | 2012 Visual Documentation | 2012 Exhibit List / Photo reference |
|------|------|---|---|----|------|----------|---------|-------------------|-------------|---|-------------------|---|--|---|
| NA20 | 4756 | | Plato - oro | 1 | 087 | 304 | E7 | T2 | 24-Mar-09 | Child's plaque from 2009 | gold | see 2009 ACH (field); 2010 KCC (lab) | | Y / Photo: 20100715 in box (no tag) KCC |
| NA20 | 4757 | | Pieza de oro | 1 | 087 | 304 | E7 | T2 I-12 | 24-Mar-09 | childs wide sheet metal bracelet with four pierced openings at bracelet edges; Child's bracelet | gold | 2012 KCC. Also see 2009 ACH (field); 2010 KCC (lab) | 2012 Photos: 20120304 After, no tag (4) KCC | Y / Photo: 20120304 (no tag) KCC |
| NA20 | 4758 | | Pieza de oro (1) con daño | 1 | 087 | 305 | E7 | T2 I-12 | 24-Mar-09 | childs wide sheet metal bracelet with four pierced openings at bracelet edges; Child's bracelet | gold | 2012 KCC. Also see 2009 HFB (field) | 2012 Photos: 20120301 Before, w.tag (multi) KCC; 20120303 During, no tag (3) KCC; 20120304 After, no tag (multi) KCC | Y / Photo: 20120304 (no tag) KCC |
| NA20 | 5086 | | Colgante de ágata en forma de animal | 1 | 088 | 280 | | T2 I-6 | 15-Apr-09 | Carnelian agate carved nose ring I6 | stone | see 2009 (lab) | | Y / Photo: 201007 in box (no tag) KCC |
| NA20 | 5087 | | Colgante forma de "T" de ágata | 1 | 088 | 280 | | 2 | 15-Apr-09 | Carnelian agate labret? I6 | stone | | | Y / Photo: 201007 in box (no tag) KCC |
| NA20 | 5724 | | no info | | | | | T2 I-6 | | Carved black stone tooth with gold cap I-6 | stone, gold | | | Y / Photo: 201007 in box (no tag) KCC |
| NA20 | 5798 | | Figura de oro antropomorfa | 1 | 088 | 292 | D6 | T2 I-9 | 12-Feb-10 | Cast man with strombus | gold | | 2012 Photo (unknown) | Y / Photo: 2012 (with tag) |
| NA20 | 6601 | | Cinceles de oro | 1 | 104 | 360 | F6 | T2 I-11 | 19-Mar-10 | long gold chisels (4); Gold Chisels I-11 | gold | see 2010 (field, lab) | see 2010 KCC (field, lab) | Y / Photo: 20100715 (with tag) KCC |
| NA20 | 6602 | | Fundas de oro | 1 | 104 | 360 | F6 | | 19-Mar-10 | 3 hollow tubular ear rods: 2 caps, 1 rod | gold | 2012 KCC. Also see 2010 KCC (lab) | 2012 Photos: 20120304 During (rod only), no tag (1) KCC; 20120304 After, no tag (3) KCC | |
| NA20 | 6605 | | Encaste con barra de orejera oro | 1 | 88 | 307 | E6 | T2 I-9 | 19-Mar-10 | Gold cap for ear rod; 2 Repousse ear rod caps from I5, I6 or I9 | Gold sheet formed | see 2010 KCC (lab) | | Y / Photo: 201007 (with tag) KCC |
| NA20 | 6606 | | Cuentas tubular de oro para la pierna | 1 | | | | T1 I-3 | 19-Mar-10 | Medium hollow tubular beads; Tubular leg beads I-3 | gold | see 2010 KCC (field, lab) | | Y / Photo: 201007 (with tag) KCC |
| NA20 | 6656 | | Collar de cuentas globular de oro | 1 | 105 | 457 | E11 | T1 I-3 | 19-Mar-10 | large round hollow beads; Gold olive beads I-3 | gold | see 2010 (lab) | | Y / Photo: 201007 (with tag) KCC |
| NA20 | 6657 | | Plato de oro | 1 | 105 | 457 | E11 | T1 I-3 | 19-Mar-10 | large round repousee gold plaque; Plaque I-12 goes with bracelet 6677 (also include in exhibit sharks teeth feature from behind plaque) | gold | see 2010 (lab) | | Y / Photo: 201007 (with tag) KCC |
| NA20 | 6658 | | Plato de oro | 1 | 105 | 457 | E11 | T1 I-3 | 19-Mar-10 | Large fragmented gold plaque; Broken plaque I-3 | gold | 2012 KCC. Also see 2010 KCC (lab) | 2012 Photos: 20120307 Before, no tag (2) KCC; 20120307 During, no tag (1) ACH; 20120307 After, w.tag (3) KCC | Y / Photo: 20120308 (with tag) KCC |
| NA20 | 6659 | | Brazaletes de oro (1) | 1 | 105 | 457 | E11 | T1 I-3 | 19-Mar-10 | Gold bracelet; Gold bracelet I-3 | gold | see 2010 KCC (lab) | 2012 Photos: 20120308 w.tag (1) KCC | Y / Photo: 20120308 (with tag) KCC |
| NA20 | 6662 | | no info | 1 | 105 | 457 | E11 | T2 | 19-Mar-10 | 2010 Large cast twinned figure; Doubled headed cast guardian figures | gold | see 2010 KCC (lab) | | Y / Photo: 20100409 (no tag) KCC |
| NA20 | 6663 | | Collar con cuentas pequeño de oro | 1 | 105 | 457 | E11 | T1 I-3 | 19-Mar-10 | 2010 21 barrel shaped beads; Beads, gold I-3 | gold | see 2010 KCC (lab) | | Y / Photo: 20100715 (with tag) KCC |
| NA20 | 6665 | | Cascabel de oro (39) | 1 | 105 | 457 | E11 | T1 I-3 | 19-Mar-10 | Gold bells (39); Gold bells I-3 | gold | see 2010 KCC (lab) | 2012 Photos: 20120308 w.tag (1) KCC | Y / Photo: 20120308 (with tag) KCC |
| NA20 | 6677 | | Brazaletes de oro | 1 | 104 | 360 | E7 | T2 I-12 | 19-Mar-10 | Gold sheet bracelet, flattened; Bracelet I-12 goes with Squid plaque (note that 6677 is T2/I-12) | gold | 2012 KCC. Also see 2010 KCC (lab) | 2012 Photos: 20120304 no tag (3) KCC | Y / Photo: 20120304 (no tag) KCC |
| NA20 | 6679 | | Brazaletes de oro | 1 | 104 | 360 | E7 | T2 I-12 | 19-Mar-10 | Gold sheet bracelet (2 pieces) | gold | 2012 KCC | 2012 Photos: 20120303 During, no tag (2) KCC; 20120304 no tag (2) KCC | |
| NA20 | 6685 | | Fig. Antrop de resina con fundas de oro | 1 | 105 | 457 | E11 | T1 I-3 | 19-Mar-10 | Anthropomorphic resin figurine with gold sheathing on the arms, legs, and face | gold sheet, resin | 2012 ACH. Also see 2010 KCC (field, lab) | 2012 no photos on file | |
| NA20 | 6981 | | Brazaletes de oro | 1 | 105 | 475 | E11 | T1 I-3 | 25-Mar-10 | Gold bracelet; Large gold bracelet for I-3 | gold sheet | 2012 KCC. Also see 2010 KCC (field, lab) | 2012 Photos: 20120302 Before, no tag (1) KCC; 20120302 During, no tag (3) KCC; 20120304 After, no tag (multi) KCC | Y / Photo: 20120304 (no tag) KCC |
| NA20 | 7106 | | Colgante de oro | 1 | 088 | 282 | D6 | T2 | 26-Mar-10 | 2010 small cast double headed figure; Doubled headed bats | cast gold | see 2010 KCC | | Y / Photo: 20100409 (w.tag) KCC |
| NA20 | 7107 | | Orejera | 1 | 088 | 282 | D6 | T2 I-9 | 26-Mar-10 | 2010 gold caps and stone ear rod; 2 stone rod and gold capped ear rods from I-6 or I-9 | stone, gold | see 2010 KCC (lab) | | Y / Photo: 20100715 (w.tag) KCC |
| NA20 | 7154 | | Flauta de hueso | 1 | 082B | 381 | D10 | T1 6 | | Carved bone whistle | bone | see 2010 HFB, KCC (field, lab) | | Y / Photo: 20100715 (w.tag) KCC |
| NA20 | 7369 | | no info | | | | | T2 | | Shark tooth feature from behind plaque for I-12 (plaque=6604) | tooth | see 2010 KCC (field, lab) | | Y / Photo: 20100713 (no tag) KCC |
| NA20 | 7464 | | no info | | | | | | | Half plaque | gold | | 2012 Photos: 20120227 7464+7467 no tag (2) ACH-KCC | |
| NA20 | 7465 | | no info | | | | | | | Gold beads (~60) | gold | 2012 KCC | 2012 Photos: 20120227 no tag (2) ACH-KCC | |
| NA20 | 7466 | 1 | Brazaletes | | | | | 3 | 2011 season | childs wide sheet metal bracelet with four pierced openings at bracelet edges (part of a set (7466.1 + 7466.2)) | gold | 2012 KCC | 2012 Photos: 20120227 7466.1+7466.2 Before, no tag (3) ACH-KCC | |

| Site | R | | Name on tag | Op | UE | Cota (Z) | Context | Tomb / Individual | Excav Date | Description (blue=Exhibit List info; red=HFB comments) | Material | 2012 Conservation Actions | 2012 Visual Documentation | 2012 Exhibit List / Photo reference |
|------|------|----|--|----|------|----------|---------|-------------------|-------------|---|--------------|---------------------------|--|-------------------------------------|
| NA20 | 7466 | 2 | Brazalete | | | | | 3 | 2011 season | childs wide sheet metal bracelet with four pierced openings at bracelet edges (part of a set (7466.1 + 7466.2)) | gold | 2012 KCC | 2012 Photos: 20120227 7466.1+7466.2 Before, no tag (3) ACH-KCC; 20120304 7466.2 After, no tag (multi) KCC | |
| NA20 | 7467 | | no info | | | | | | | Half plaque | gold | | 2012 Photos: 20120227 7464+7467 no tag (2) ACH-KCC | |
| NA20 | 7468 | | no info | | | | | | | beads (>100) | gold | | 2012 Photos: 20120227 no tag (1) ACH-KCC | |
| NA20 | 7469 | | no info | | | | | | | animal pendant, cast | gold | | 2012 Photos: 20120227 no tag (3) ACH-KCC | |
| NA20 | 7526 | | Cinzel de cobre (1) | 1 | | | A14 | | 24-Feb-11 | copper chisel | copper alloy | | 2012 Photos: 20120227 w. tag (2) ACH-KCC | |
| NA20 | 7528 | | Disco de oro (lamina) | 1 | 113 | | G8 | | 24-Feb-11 | small disk | gold | | 2012 Photos: 20120227 w. tag (2) ACH-KCC | |
| NA20 | 7576 | | Cascabel de oro | 1 | 125c | 362 | C10 | T1 6 | 15-Mar-11 | Bell | gold | | 2012 Photos: 20120227 w. tag (2) ACH-KCC | Y / Photo: 20120227 (w.tag) ACH-KCC |
| NA20 | 7610 | | Pendiente cascabel Zaino / Figura de oro | 1 | 125 | 358 | D10 | T1 6 | 17-Mar-11 | pig bell | gold | | 2012 Photos: 20120228 ACH-KCC w. tag (2) ACH-KCC | Y / Photo: 20120227 (w.tag) ACH-KCC |
| NA20 | 7621 | 1 | Accesorios de oro | 1 | 125 | 348 | C9 | T1 | 17-Mar-11 | Ear spool (1 of 12); 12 Ear spools inside bag | gold | 2012 KCC | 2012 Photos: 20120227 #1-12 in box, Before w. tag (3) ACH-KCC; 20120227 #1-8+10 laid out, Before, w.tag (3) ACH-KCC; 20120303 (unknown #s) During, no tag (7) ACH; 20120303 #1 After, no tag (multi) KCC | (Y) |
| NA20 | 7621 | 2 | Accesorios de oro | 1 | 125 | 348 | C9 | T1 | 17-Mar-11 | Ear spool (1 of 12); 12 Ear spools inside bag | gold | 2012 KCC | 2012 Photos: 20120227 #1-12 in box, Before w. tag (3) ACH-KCC; 20120227 #1-8+10 laid out, Before, w.tag (3) ACH-KCC; 20120303 (unknown #s) During, no tag (7) ACH; 20120303 #2 After, no tag (multi) KCC | Y / Photo: 20120303 (no tag) KCC |
| NA20 | 7621 | 3 | Accesorios de oro | 1 | 125 | 348 | C9 | T1 | 17-Mar-11 | Ear spool (1 of 12); 12 Ear spools inside bag | gold | 2012 KCC | 2012 Photos: 20120227 #1-12 in box, Before w. tag (3) ACH-KCC; 20120227 #1-8+10 laid out, Before, w.tag (3) ACH-KCC; 20120303 (unknown #s) During, no tag (7) ACH; 20120303 #3 After, no tag (multi) KCC | (Y) |
| NA20 | 7621 | 4 | Accesorios de oro | 1 | 125 | 348 | C9 | T1 | 17-Mar-11 | Ear spool (1 of 12); 12 Ear spools inside bag | gold | 2012 KCC | 2012 Photos: 20120227 #1-12 in box, Before w. tag (3) ACH-KCC; 20120227 #1-8+10 laid out, Before, w.tag (3) ACH-KCC; 20120303 (unknown #s) During, no tag (7) ACH; 20120303 #4 After, no tag (multi) KCC | (Y) |
| NA20 | 7621 | 5 | Accesorios de oro | 1 | 125 | 348 | C9 | T1 | 17-Mar-11 | Ear spool (1 of 12); 12 Ear spools inside bag | gold | 2012 KCC | 2012 Photos: 20120227 #1-12 in box, Before w. tag (3) ACH-KCC; 20120227 #1-8+10 laid out, Before, w.tag (3) ACH-KCC; 20120303 (unknown #s) During, no tag (7) ACH; 20120303 #5 After, no tag (multi) KCC | (Y) |
| NA20 | 7621 | 6 | Accesorios de oro | 1 | 125 | 348 | C9 | T1 | 17-Mar-11 | Ear spool (1 of 12); 12 Ear spools inside bag | gold | 2012 KCC | 2012 Photos: 20120227 #1-12 in box, Before w. tag (3) ACH-KCC; 20120227 #1-8+10 laid out, Before, w.tag (3) ACH-KCC; 20120303 (unknown #s) During, no tag (7) ACH; 20120303 #6 After, no tag (multi) KCC | (Y) |
| NA20 | 7621 | 7 | Accesorios de oro | 1 | 125 | 348 | C9 | T1 | 17-Mar-11 | Ear spool (1 of 12); 12 Ear spools inside bag | gold | 2012 KCC | 2012 Photos: 20120227 #1-12 in box, Before w. tag (3) ACH-KCC; 20120227 #1-8+10 laid out, Before, w.tag (3) ACH-KCC; 20120303 (unknown #s) During, no tag (7) ACH; 20120303 #7 After, no tag (multi) KCC | (Y) |
| NA20 | 7621 | 8 | Accesorios de oro | 1 | 125 | 348 | C9 | T1 | 17-Mar-11 | Ear spool (1 of 12); 12 Ear spools inside bag | gold | 2012 KCC | 2012 Photos: 20120227 #1-12 in box, Before w. tag (3) ACH-KCC; 20120227 #1-8+10 laid out, Before, w.tag (3) ACH-KCC; 20120303 (unknown #s) During, no tag (7) ACH; 20120303 #8 After, no tag (multi) KCC | (Y) |
| NA20 | 7621 | 9 | Accesorios de oro | 1 | 125 | 348 | C9 | T1 | 17-Mar-11 | Ear spool (1 of 12); 12 Ear spools inside bag | gold | 2012 KCC | 2012 Photos: 20120227 Before, #1-12, in box, w. tag (3) ACH-KCC | (Y) |
| NA20 | 7621 | 10 | Accesorios de oro | 1 | 125 | 348 | C9 | T1 | 17-Mar-11 | Ear spool (1 of 12); 12 Ear spools inside bag | gold | 2012 KCC | 2012 Photos: 20120227 #1-12 in box, Before w. tag (3) ACH-KCC; 20120227 #1-8+10 laid out, Before, w.tag (3) ACH-KCC; 20120227 #10-12, Before w.tag (1) ACH-KCC; 20120303 (unknown #s) During, no tag (7) ACH; 20120303 #10 After, no tag (multi) KCC | (Y) |
| NA20 | 7621 | 11 | Accesorios de oro | 1 | 125 | 348 | C9 | T1 | 17-Mar-11 | Ear spool (1 of 12); 12 Ear spools inside bag | gold | 2012 KCC | 2012 Photos: 20120227 #1-12 in box, Before w. tag (3) ACH-KCC; 20120227 #10-12, Before w.tag (1) ACH-KCC; 20120303 (unknown #s) During, no tag (7) ACH; 20120303 #11 After, no tag (multi) KCC | (Y) |

| Site | R | | Name on tag | Op | UE | Cota (Z) | Context | Tomb / Individual | Excav Date | Description (blue=Exhibit List info; red=HFB comments) | Material | 2012 Conservation Actions | 2012 Visual Documentation | 2012 Exhibit List / Photo reference |
|------|------|----|---|----|-----|----------|---------|-------------------|------------|---|-------------------|---------------------------|---|---|
| NA20 | 7621 | 12 | Accesorios de oro | 1 | 125 | 348 | C9 | T1 | 17-Mar-11 | Ear spool (1 of 12); 12 Ear spoons inside bag | gold | 2012 KCC | 2012 Photos: 20120227 #1-12 in box, Before w. tag (3) ACH-KCC; 20120227 #10-12, Before w.tag (1) ACH-KCC; 20120303 (unknown #s) During, no tag (7) ACH; 20120303 #12 After, no tag (multi) KCC | (Y) |
| NA20 | 7634 | | Brazalete de oro | 1 | 125 | 349 | D9 | T1 6 | 18-Mar-11 | Bracelet | gold | | 2012 Photos: 20120227 w.tag (3) ACH-KCC | Y / Photo: 20120227 (w.tag) ACH-KCC |
| NA20 | 7635 | | Collar de cuenta oro | 1 | 125 | 347 | D9 | T1 6 | 18-Mar-11 | Beads, gold | gold | | 2012 Photos: 20120227 w.tag (1) ACH-KCC | Y / Photo: 20120227 (w.tag) ACH-KCC |
| NA20 | 7636 | 1 | Diente de cetaceo, cinturon 7645 | | 125 | | | T6 I-1 | 2011 | tooth (1), identified as whale; part of belt 7645 (=7636 + 7645 + 7685); Whale teeth from belt 7645 | tooth | | 2012 Photos: 20120228 w.tag (1) ACH-KCC | Y / Photo: 20120228 (w.tag) ACH-KCC |
| NA20 | 7636 | 2 | Diente de cetaceo, cinturon 7645 | | 125 | | | T6 I-1 | 2011 | tooth (1), identified as whale; part of belt 7645 (=7636 + 7645 + 7685); Whale teeth from belt 7645 | tooth | | 2012 Photos: 20120228 w.tag (1) ACH-KCC | Y / Photo: 20120228 (w.tag) ACH-KCC |
| NA20 | 7636 | 3 | Diente de cetaceo, cinturon 7645 | | 125 | | | T6 I-1 | 2011 | tooth (1), identified as whale; part of belt 7645 (=7636 + 7645 + 7685) | tooth | | 2012 Photos: 20120228 w.tag (1) ACH-KCC | |
| NA20 | 7636 | 5 | Diente de cetaceo, cinturon 7645 | | 125 | | | T6 I-1 | 2011 | tooth (1), identified as whale; part of belt 7645 (=7636 + 7645 + 7685) | tooth | | 2012 Photos: 20120228 w.tag (1) ACH-KCC | |
| NA20 | 7636 | 7 | F. concolor - Maxilar Izq, cinturon 7645 | | 125 | | | T6 I-1 | 2011 | tooth (10) [identified as Felis concolor, (cougar/puma)]; part of belt 7645 (=7636 + 7645 + 7685) | tooth | | 2012 Photos: 20120228 w.tag (1) ACH-KCC | |
| NA20 | 7636 | 8 | Cinturon 7645 | | 125 | | | T6 I-1 | 2011 | tooth (1), part of belt 7645 (=7636 + 7645 + 7685) | tooth | | 2012 Photos: 20120228 w.tag (1) ACH-KCC | |
| NA20 | 7636 | 9 | cuenta diente, cinturon 7645 | | 125 | | | T6 I-1 | 2011 | tooth (1), part of belt 7645 (=7636 + 7645 + 7685); Jaguar teeth from belt 7645 | tooth | | 2012 Photos: 20120228 w.tag (1) ACH-KCC | Y / Photo: 20120228 (w.tag) ACH-KCC |
| NA20 | 7636 | 16 | Cinturon 7645 | | 125 | | | T6 I-1 | 2011 | tooth (1), part of belt 7645 (=7636 + 7645 + 7685); Jaguar teeth from belt 7645 | tooth | | 2012 Photos: 20120228 w.tag (1) ACH-KCC | Y / Photo: 20120228 (w.tag) ACH-KCC |
| NA20 | 7636 | 17 | cuenta, cinturon 7645 | | 125 | | | T6 I-1 | 2011 | tooth (1), part of belt 7645 (=7636 + 7645 + 7685) | tooth | | 2012 Photos: 20120228 w.tag (1) ACH-KCC | |
| NA20 | 7636 | 18 | cetaceo (diente), cuenta de cinturon 7645 | | 125 | | | T6 I-1 | 2011 | tooth fragments, identified as whale; part of belt 7645 (=7636 + 7645 + 7685) | tooth | | 2012 Photos: 20120228 w.tag (2) ACH-KCC | |
| NA20 | 7636 | 19 | cuenta de cinturon 7645 | | 125 | | | T6 I-1 | 2011 | tooth + fragments, part of belt 7645 (=7636 + 7645 + 7685) | tooth | | 2012 Photos: 20120228 w.tag (1) ACH-KCC - photo originally mislabeled 15 | |
| NA20 | 7636 | 20 | F. concolor - Maxilar Izq, cuenta cinturon 7645 | | 125 | | | T6 I-1 | 2011 | tooth (1) [identified as Felis concolor, (cougar/puma)] part of belt 7645 (=7636 + 7645 + 7685) | tooth | | 2012 Photos: 20120228 w.tag (1) ACH-KCC | |
| NA20 | 7636 | 21 | cuenta, cinturon 7645 | | 125 | | | T6 I-1 | 2011 | tooth, part of belt 7645 (=7636 + 7645 + 7685) | tooth | | 2012 Photos: 20120228 w.tag (1) ACH-KCC | |
| NA20 | 7636 | 22 | cuenta, cinturon 7645 | | 125 | | | T6 I-1 | 2011 | tooth, part of belt 7645 (=7636 + 7645 + 7685) | tooth | | 2012 Photos: 20120228 w.tag (1) ACH-KCC - photo originally mislabeled 17 | |
| NA20 | 7636 | 23 | cuenta, cinturon 7645 | | 125 | | | T6 I-1 | 2011 | tooth, part of belt 7645 (=7636 + 7645 + 7685) | tooth | | 2012 Photos: 20120228 w.tag (1) ACH-KCC | |
| NA20 | 7636 | 24 | F. concolor - Dentario R, cuenta del cinturon 7645 | | 125 | | | T6 I-1 | 2011 | tooth (1) [identified as Felis concolor, (cougar/puma)] part of belt 7645 (=7636 + 7645 + 7685) | tooth | | 2012 Photos: 20120228 w.tag (1) ACH-KCC | |
| NA20 | 7636 | 25 | cuenta, cinturon 7645 | | 125 | | | T6 I-1 | 2011 | tooth fragments, part of belt 7645 (=7636 + 7645 + 7685) | tooth | | 2012 Photos: 20120228 w.tag (1) ACH-KCC | |
| NA20 | 7636 | 27 | cuenta, cinturon 7645 | | 125 | | | T6 I-1 | 2011 | tooth fragments, part of belt 7645 (=7636 + 7645 + 7685) | tooth | | 2012 Photos: 20120228 w.tag (1) ACH-KCC | |
| NA20 | 7636 | 31 | cuenta, cinturon 7645 | | 125 | | | T6 I-1 | 2011 | tooth + fragments, part of belt 7645 (=7636 + 7645 + 7685) - 3.9g | tooth | | 2012 Photos: 20120228 w.tag (1) ACH-KCC | |
| NA20 | 7636 | 33 | F. concolor - Maxilar Derecho, cuenta cinturon 7645 | | 125 | | | T6 I-1 | 2011 | tooth + fragments [identified as Felis concolor, (cougar/puma)]; part of belt 7645 (=7636 + 7645 + 7685) | tooth | | 2012 Photos: 20120228 w.tag (1) ACH-KCC | |
| NA20 | 7637 | | Colgante en forma de pañero | 1 | 125 | 347 | D9 | T1 6 | 18-Mar-11 | Stone pendant | stone | | 2012 Photos: 20120228 w.tag (4) ACH-KCC | Y / Photo: 20120227 (w.tag) ACH-KCC |
| NA20 | 7640 | | Figura de tumbaga | 1 | 125 | 347 | D9 | T1 6 | 18-Mar-11 | spider finial; cast tumbaga pendant | tumbaga (cast) | 2012 HFB | 2012 Photos: 20120129 Before, w.tag (2) HFB; 20120129 After, w.tag (2) HFB; 20120123 w.emerald 7644, w.tags (1) HFB; 20120227 w.tag (2) ACH-KCC | Y / Photo: 20120227 (w.tag) ACH-KCC |
| NA20 | 7641 | | Discos de oro (pequeños) | 1 | 125 | 347 | D9 | T1 6 | 18-Mar-11 | disks (5? - unclear how many go with this number); Small gold disks (together with R7684) | gold | | 2012 Photos: 20120227 11 disks w.2 tags (7641+7684) (2) ACH-KCC | Y / Photo: 20120227 11 disks (7641+7684) (w.2 tags) ACH-KCC |
| NA20 | 7643 | | Figura colgante oro | 1 | 125 | 347 | D9 | T1 6 | 18-Mar-11 | Carved green stone bug pendant with gold sheathing on the arms; hole drilled through the bottom and running to the back of the pendant. Gold sheathing has embossed lines representing fingers, likely done over resin; Stone pendant with gold sheathing | Green stone, gold | 2012 ACH | 2012 Photos: 20120227 w.tag (2) ACH-KCC | Y / Photo: 20120227 (w.tag) ACH-KCC |

| Site | R | Name on tag | Op | UE | Cota (Z) | Context | Tomb / Individual | Excav Date | Description (blue=Exhibit List info; red=HFB comments) | Material | 2012 Conservation Actions | 2012 Visual Documentation | 2012 Exhibit List / Photo reference |
|------|------|--|----|-------|----------|---------|-------------------|------------------|---|-------------------|---------------------------|--|---|
| NA20 | 7644 | colgante de agate | 1 | 125 | 347 | D9 | T1 6 | 18-Mar-11 | Emerald | stone | | 2012 Photos: 20120123 7640+7644 w.tags (1) HFB; 20120227 7644 w.tag (2) ACH-KCC | Y / Photo: 20120227 (w.tag) ACH-KCC; mislabeled on Exhibit list as 7643 |
| NA20 | 7645 | cinturon | 1 | 125 | | | T6 I-1 | | tooth in 2 fragments, part of belt 7645 (=7636 + 7645 + 7685) | tooth | | 2012 Photos: 20120228 w.tag (1) ACH-KCC. Also see 7636 and 7685 | |
| NA20 | 7647 | Figura de oro | 1 | 125 | 347 | D9 | T1 6 | 18-Mar-11 | Cast gold pendant | gold | | 2012 Photos: 20120227 w.tag (2) ACH-KCC | Y / Photo: 20120227 (w.tag) ACH-KCC |
| NA20 | 7684 | Artefacto de oro plaquito de oro de? | 1 | 125 | 347 | D9 | T1 6 | | disk (1? - unclear how many go with this number); Small gold disks (together with R7641) | gold | | 2012 Photos: 20120227 11 disks w.2 tags (7641+7684) ACH-KCC | Y / Photo: see 7641 |
| NA20 | 7685 | Colmillo decorado en oro cinturón 7645 | 1 | 125 | | D9 | T1 6 | 24-Mar-11 | Whale tooth pendant, part of belt 7645 (=7636 + 7645 + 7685). Carved into the shape of an animal with gold sheathing over the mouth, eyes, hands, legs, and back. The gold sheathing has embossed details including teeth, fingers, and back ridges. There was likely a resin component underneath the sheathing. Carved whale tooth with gold sheathing found with other uncarved Jaguar teeth from belt | tooth, gold sheet | 2012 ACH | 2012 Photos: 20120228 Before w.tag (multi) ACH; 20120303,20120307 During,no tag (multi) ACH; 20120307 After w.tag (multi) ACH | Y / Photo: 20120307 (w.tag) ACH |
| NA20 | 7787 | Pendiente de oro fragmentado | 1 | 125 | 394 | E9 | T1 | 30-Mar-11 | gold/tumbaga sheet, 2 fragments + | gold | | 2012 Photos: 20120227 w.tag (2) ACH-KCC | |
| NA20 | 7849 | Tronco biconico oro | 1 | 105 | 453 | E11 | T1 | 31-Mar-11 | gold spool ornament Gold spool | gold | | 2012 Photos: 20120227 w.tag (2) ACH-KCC | Y / Photo: 20120227 (w.tag) ACH-KCC |
| NA20 | 7862 | Cinzel de cobre | 1 | 008 | 325 | D7 | | 31-Mar-11 | copper chisel | copper alloy | | 2012 Photos: 20120227 w.tag (1) ACH-KCC | |
| NA20 | 8056 | colgante de oro | 1 | 132 | 398 | D8 | | 19-Apr-11 | gold pendant, paired birds | gold | | 2012 Photos: 20120227 w.tag (3) ACH-KCC | |
| NA20 | 8083 | orejeras en oro | 1 | 106 | 409 | E11 | T2 I-13 | date not visible | Gold ear rods (2), each with 2 tubes + 1 cap; Earrings inside bag of I-16 | gold | | 2012 Photos: 20120227 w.obstructed tag (2) ACH-KCC | Y / Photo: 20120227 (w.obstructed tag) ACH-KCC |
| NA20 | 9128 | patena | 1 | 128 | 388 | D8 | T2 | 27-Apr-11 | Gold patena Child's plaque | gold | | 2012 Photos: 20120227 w.tag (2) ACH-KCC | Y / Photo: 20120227 (w.tag) ACH-KCC |
| NA20 | 9129 | collar liticos | 1 | 128 | 392 | D8 | T2 I-15 | 3-May-11 | disk beads (~100), stone Stone beads for child | stone | | 2012 Photos: 20120227 w.tag (1) ACH-KCC | Y / Photo: 20120227 (w.tag) ACH-KCC |
| NA20 | 9130 | Brazalete | 1 | 128 | | | 2 | 3-May-11 | child's wide sheet metal bracelet (1) with four pierced openings at bracelet edges; Child's bracelet | gold | 2012 KCC | 2012 Photos: 20120227 9130+9142+9143+9144 Before, no tag (2) ACH-KCC; 20120304 9130 After, no tag (multi) KCC | Y / Photo: see 9143 |
| NA20 | 9131 | lamina tubular (24) | | | | | T2 I-16 | | tubular beads (24), gold; Gold beads of I-16 | gold | | 2012 Photos: 20120228 w.tag (1) ACH-KCC | Y / Photo: 20120228 (w.tag) ACH-KCC |
| NA20 | 9140 | patena | 1 | 128 | 386 | D8 | T2 | 27-Apr-11 | gold patena; Child's plaque | gold | | 2012 Photos: 20120227 w.tag (2) ACH-KCC | Y / Photo: 20120227 (w.tag) ACH-KCC |
| NA20 | 9141 | patena | 1 | 128 | 387 | D8 | T2 | 27-Apr-11 | gold patena; Child's plaque | gold | | 2012 Photos: 20120227 w.tag (3) ACH-KCC | Y / Photo: 20120227 (w.tag) ACH-KCC |
| NA20 | 9142 | Brazalete | 1 | 128 | | | 2 | 3-May-11 | child's wide sheet metal bracelet (1) with four pierced openings at bracelet edges; Child's bracelet | gold | 2012 KCC | 2012 Photos: 9130+9142+9143+9144 - 20120227 Before, no tag (2) ACH-KCC; 9142 20120304 After, no tag (multi) KCC | Y / Photo: 20120304 (no tag) KCC |
| NA20 | 9143 | Brazalete | 1 | 128 | | | 2 | 3-May-11 | child's wide sheet metal bracelet (1) with four pierced openings at bracelet edges; Child's bracelet | gold | 2012 KCC | 2012 Photos: 9130+9142+9143+9144 - 20120227 Before, no tag (2) ACH-KCC | Y / Photo: 20120227 9130+9142+9143+9144 (no tags) ACH-KCC |
| NA20 | 9144 | Brazalete | 1 | 128 | | | 2 | 3-May-11 | child's wide sheet metal bracelet (1) with four pierced openings at bracelet edges; Child's bracelet | gold | 2012 KCC | 2012 Photos: 9130+9142+9143+9144 - 20120227 Before, no tag (2) ACH-KCC | Y / Photo: see 9143 |
| NA20 | 9145 | Lamina tubular | 1 | 128 | | | 2 | 3-May-11 | thin sheet metal strip(s) wrapped into a tubular conformation (4? part of a group of 7, 9145 + 9146 + 9147, arranged 4-1-2) ; Child's gold wrapping for beads | gold | 2012 KCC | 2012 Photos: 9145+9146+9147 (7 strips) - 20120227 Before, no tag (1) ACH-KCC; 20120304 After, no tag (2) KCC | Y / Photo: 20120304 9145+9146+9147 (no tag) KCC |
| NA20 | 9146 | Lamina tubular | 1 | 128 | | | 2 | 3-May-11 | thin sheet metal strip(s) wrapped into a tubular conformation (1? part of a group of 7, 9145 + 9146 + 9147, arranged 4-1-2) ; Child's gold wrapping for beads | gold | 2012 KCC | 2012 Photos: 9145+9146+9147 (7 strips) - 20120227 Before, no tag (1) ACH-KCC; 20120304 After, no tag (2) KCC | Y / Photo: see 9145 |
| NA20 | 9147 | Lamina tubular | 1 | 128 | | | 2 | 3-May-11 | thin sheet metal strip(s) wrapped into a tubular conformation (2? part of a group of 7, 9145 + 9146 + 9147, arranged 4-1-2) ; Child's gold wrapping for beads | gold | 2012 KCC | 2012 Photos: 9145+9146+9147 (7 strips) - 20120227 Before, no tag (1) ACH-KCC; 20120304 After, no tag (2) KCC | Y / Photo: see 9145 |
| NA20 | 9227 | patena de oro | 1 | 125.2 | | C9 | T. 3 6 | 3-May-11 | gold patena; Plaque | gold | | 2012 Photos: 20120227 w.tag (4) ACH-KCC | Y / Photo: 20120227 (w.tag) ACH-KCC |
| NA20 | 9246 | no info | | | | | 2 | | Gold plaque (curled with spiral legs);Plaque | gold | 2012 ACH | 2012 Photos: 20120227 no tag (2) ACH-KCC | Y / Photo: 20120227 (no tag) ACH-KCC |

| Site | R | | Name on tag | Op | UE | Cota (Z) | Context | Tomb / Individual | Excav Date | Description (blue=Exhibit List info; red=HFB comments) | Material | 2012 Conservation Actions | 2012 Visual Documentation | 2012 Exhibit List / Photo reference |
|------|------|---|--|----|-------|----------|---------|-------------------|-----------------------|---|----------------------------|---------------------------|---|---|
| NA20 | 9266 | | no info | 1 | | | | 2 | | Gold plaque with the repousse design of a face with circles around the outside edge; four punched holes with the burrs facing towards the back (matte side) of the plaque (folded); Plaque | Gold | 2012 ACH | 2012 Photos: 20120227 no tag (3) ACH-KCC | Y / Photo: 20120227 (no tag) ACH-KCC |
| NA20 | 9267 | | no info | 1 | | | | 2 | | Gold plaque with the repousse design of a face; 2 medium sized holes symmetrically placed and possibly 4 small holes (folded); Plaque | Gold | 2012 ACH | 2012 Photos: 20120227 Before, no tag (2) ACH-KCC; 20120307 After, no tag (multi) ACH | Y / Photo: 20120307 (no tag) ACH |
| NA20 | 9268 | | Plato de oro | | | | | 2 | No date (2011 season) | Large gold plaque; Plaque | gold | 2012 KCC | 2012 Photos: 20120227 no tag (3) ACH-KCC | Y / Photo: 20120227 (no tag) ACH-KCC |
| NA20 | 9270 | | encaste de oro | 1 | 134 | 421 | E8 | T2 | 4-May-11 | gold tube/cap (photographed with 9288, bone fragment with gold cap, and bag of fragments) | gold, bone | | 2012 Photos: 9270+9288 - 20120228 w.2 tags (2) ACH-KCC | |
| NA20 | 9272 | | encaste de oro | 1 | 134 | 421 | E8 | T2 | 4-May-11 | tooth?bone?, 2 bags of fragments, and 2 gold caps | gold, tooth | | 2012 Photos: 20120228 w.tag (1) ACH-KCC | |
| NA20 | 9273 | | encaste de oro | 1 | 134 | 421 | E8 | T2 | 4-May-11 | bone fragment with gold cap, separate gold cap and bag of fragments; Deer bone with gold cap (9273 or 9294 - nick one Rae) | gold, tooth | | 2012 Photos: 20120228 w.tag (1) ACH-KCC | Y / Photo: 20120228 (w.tag) ACH-KCC |
| NA20 | 9274 | | encaste de oro | 1 | 134 | 421 | E8 | T2 | 4-May-11 | Whale tooth, 3 large fragments, bag of small fragments, and gold cap; Whale tooth with gold cap | gold, tooth | | 2012 Photos: 20120228 w.tag (2) ACH-KCC | Y / Photo: 20120228 (w.tag) ACH-KCC |
| NA20 | 9275 | | encaste do oro | 1 | 134 | 421 | E8 | T2 | 4-May-11 | tooth chunk with bag of fragments, and gold cap | gold, tooth | | 2012 Photos: 20120228 w.tag (2) ACH-KCC | |
| NA20 | 9276 | | Encaste de oro; Cetaceo (fragmentos de diente) | 1 | 134 | 421 | E8 | T2 | 4-May-11 | whale tooth with gold cap | tooth, whale; gold (sheet) | 2012 HFB | 2012 Photos: 20120119-23 During and near completion (multi) HFB; 20120123 w.9277 After (multi) HFB, 20120124 in housing HFB; 20120224 w.9277+9633 in housing HFB; 20120228 gold cap only, no tag (1) ACH-KCC; 20120228 gold cap w. leftover fragments, no tag (w.tag) HFB | |
| NA20 | 9277 | | Encaste de oro; Cetaceo | 1 | 134 | 421 | E8 | T2 | 4-May-11 | whale tooth with gold cap | tooth, whale; gold (sheet) | 2012 HFB | 2012 Photos: 20120120 Before (multi) HFB; 20120120-24 During (multi) HFB; 20120123 w.9276 After (multi) HFB; 20120124 in housing HFB; 20120124 w.9276+9633 in housing HFB | |
| | 9277 | | muestra extraido del interior de la funda del colmillo | | | | | | | bone fragment in bag | tooth | | 2012 Photos: 20120228 bone fragment and gold cap w.tag (2) ACH-KCC | |
| NA20 | 9278 | 1 | no info | | | | | 2 | | gold bracelet (zigzag pattern), 1 of set of 2 (9278.1 + 9278.2); Bracelet | gold | | 2012 Photos: 20120227 no tag (1) ACH-KCC; 20120227 w.9278.2 no tag (2) ACH-KCC | Y / Photo: 20120227 9278.1+9278.2 (no tags) ACH-KCC |
| NA20 | 9278 | 2 | no info | | | | | 2 | | gold bracelet (zigzag pattern), 1 of set of 2 (9278.1 + 9278.2); Bracelet | gold | | 2012 Photos: 20120227 no tag (1) ACH-KCC; 20120227 w.9278.1 no tag (2) ACH-KCC | Y / Photo: see 9278.1 |
| NA20 | 9280 | 2 | winis | 1 | 134 | 421 | E8 | T2 I-16 | 4-May-11 | Tubular beads (8); Gold beads with I-16 | gold | | 2012 Photos: 20120228 w.tag (1) ACH-KCC | Y / Photo: 20120228 (w.tag) ACH-KCC |
| NA20 | 9280 | | cuentas tubulares (winis) | 1 | 134 | 421 | E8 | T2 I-16 | 10-May-11 | tubular gold beads (dozens) | gold | | 2012 Photos: 20120228 9280+9347 combined bag of beads, w.2 tags (both rewritten with 10-May-11 date) (1) ACH-KCC | Y / Photo: see 9347 |
| NA20 | 9281 | | aves de oro (1) | 1 | 134 | 421 | E8 | T2 I-16 | 4-May-11 | large pendant (one head, 2 bodies); Cast pendant, large | gold | | 2012 Photos: 20120227 w.tag (2) ACH-KCC | Y / Photo: 20120227 (no tag) ACH-KCC |
| NA20 | 9282 | | acesorio de oro (orejera) | 1 | 134 | 421 | E8 | T2 [I-16] | 4-May-11 | tube + cap | gold | | 2012 Photos: 20120227 w.tag (3) ACH-KCC | |
| NA20 | 9283 | | Brazalete oro | 1 | 134 | 421 | E8 | T2 [I-16] | 4-May-11 | bracelet (1); Bracelet I-16 | gold | 2012 KCC | 2012 Photos: 20120227 Before, w.tag (4) ACH-KCC; 20120304 After, w.tag (5) KCC | Y / Photo: 20120227 (w.tag) ACH-KCC |
| NA20 | 9284 | | collar de cuentas de oro | 1 | 134 | 421 | E8 | T2 [I-16] | 4-May-11 | gold beads (>100); gold beads with I-16 | gold | | 2012 Photos: 20120228 w.tag (1) ACH-KCC | Y / Photo: 20120228 (w.tag) ACH-KCC |
| NA20 | 9285 | | Figura de oro / Figura de Resina | 1 | 134 | 421 | E8 | T2 [I-16] | 4-May-11 | Resin figurine with thin gold sheathing on the hands, feet, and back? Small tubular beads stuck to bulky material around the object | Resin, gold | 2012 ACH | 2012 Photos: 20120301 Before, w.tag (1) ACH, 20120301 after housing (3) ACH. (some photos were originally mislabeled 9185) | |
| | 9285 | | see above | | | | | | | Resin fragments (5) | resin | | 2012 Photos: 20120301 w.obstructed tag (1) ACH | |
| | 9285 | | cuentas de oro | 1 | 134 | 421 | E8 | T2 [I-16] | 4-May-11 | gold beads (~9) | gold | | 2012 Photos: 20120301 housed with resin figurine (tag not visible) (1) ACH | |
| NA20 | 9286 | | piedra esmeralda | 1 | 134 | 421 | E8 | T2 [I-16] | 4-May-11 | emerald component of pendant?; Emerald | stone | | 2012 Photos: 20120227 w.tag (3) ACH-KCC | Y / Photo: 20120227 (w.tag) ACH-KCC |
| NA20 | 9287 | | Brazalete | 1 | 134 | | | 2 | 4-May-11 | Wide flat metal arm band with four pierced openings at bracelet edges | gold | 2012 KCC | 2012 Photos: 20120227 no tag (4) ACH-KCC | |
| NA20 | 9288 | | encaste / cuerno (oro) | 1 | 134 | 421 | E8 | T2 [I-16] | 5-May-11 | bone fragment with gold cap and bag of fragments, plus separate gold cap (9270) | bone, gold | | 2012 Photos: 9270+9288 - 20120228 w.2 tags (2) ACH-KCC | |
| NA20 | 9290 | | Figura de oro / diente de cetaceo | 1 | 125.2 | 369 | C9 | 6 | 4-May-11 | Whale tooth carved in the shape of a human figure carrying a baby with a monkey sitting on his back, with gold sheathing over hands, feet, monkey head, and tail; Whale tooth carving of man with child | Whale tooth, gold | 2012 ACH | 2012 Photos: 20120228 w.tag (4) ACH-KCC; 20120305 w.tag and no tag (multi) ACH | Y / Photo: 20120305 (no tag) ACH |

| Site | R | | Name on tag | Op | UE | Cota (Z) | Context | Tomb / Individual | Excav Date | Description (blue=Exhibit List info; red=HFB comments) | Material | 2012 Conservation Actions | 2012 Visual Documentation | 2012 Exhibit List / Photo reference |
|------|------|-----|---|----|-----|----------|---------|-------------------|------------|---|-------------|---------------------------|---|-------------------------------------|
| NA20 | 9294 | | encaste/ cuerno/ oro | 1 | 134 | 422 | E8 | T2 [I-16] | 4-May-11 | Deer bone with gold cap - pick one Rae' Exhibit list: 9273 or 9294 check which one | bone, gold | | 2012 Photos: 20120228 w.tag (1) ACH-KCC | Y / Photo: 20120228 (w.tag) ACH-KCC |
| NA20 | 9321 | | colmillos (collar) | 1 | 134 | 422 | E7-8 | T2 I-16 | 6-May-11 | Jaguar and whale teeth (multiple), a portion of which have extant thin sheet gold cylindrical caps | tooth, gold | | 2012 Photos: see itemized images below | (Y) |
| NA20 | 9321 | (a) | Colmillos (collar), F. concolor - Maxilar Derecho | | 134 | 422 | E7-8 | T2 I-16 | 6-May-11 | Teeth (5) with gold caps [identified as Felis concolor, (cougar/puma)]; 19 jaguar teeth and whale teeth with gold caps I-16 | tooth, gold | | 2012 Photos: 20120229 w.tag (1) ACH-KCC | Y / Photo: 20120229 (w.tag) ACH-KCC |
| NA20 | 9321 | (b) | Colmillos (collar), F. concolor - Maxilar Izq | | 134 | 422 | E7-8 | T2 I-16 | 6-May-11 | Teeth (6) with gold caps [identified as Felis concolor, (cougar/puma)]; 19 jaguar teeth and whale teeth with gold caps I-16 | tooth, gold | | 2012 Photos: 20120229 w.tag (1) ACH-KCC | (Y) |
| NA20 | 9321 | (c) | colmillos (collar); diente de cetaceo | 1 | 134 | 422 | E7-8 | T2 I-16 | 6-May-11 | Tooth (1) [identified as whale] and gold cap, with 2 perforations | tooth, gold | | 2012 Photos: 20120229 w.tag (2) ACH-KCC | (Y) |
| NA20 | 9321 | (d) | colmillos (collar); diente de cetaceo | 1 | 134 | 422 | E7-8 | T2 I-16 | 6-May-11 | Tooth (1) [identified as whale] and gold cap, with 2 perforations | tooth, gold | | 2012 Photos: 20120229 w.tag (1) ACH-KCC | (Y) |
| NA20 | 9321 | (e) | colmillos (collar), F.concolor - Dentario Derecho | 1 | 134 | 422 | E7-8 | T2 I-16 | 6-May-11 | Tooth (1) [identified as Felis concolor, (cougar/puma)] and gold cap | tooth, gold | | 2012 Photos: 20120229 w.tag (1) ACH-KCC | (Y) |
| NA20 | 9321 | (f) | colmillos (collar), F.concolor - Dentario D | 1 | 134 | 422 | E7-8 | T2 I-16 | 6-May-11 | Tooth (1) [identified as Felis concolor, (cougar/puma)] and gold cap | tooth, gold | | 2012 Photos: 20120229 w.tag (1) ACH-KCC | (Y) |
| NA20 | 9321 | (g) | colmillos (collar), Felis concolor - Maxilar Derecho | 1 | 134 | 422 | E7-8 | T2 I-16 | 6-May-11 | Tooth (1) [identified as Felis concolor, (cougar/puma)] and gold cap | tooth, gold | | 2012 Photos: 20120229 w.tag (1) ACH-KCC | (Y) |
| NA20 | 9321 | (h) | colmillos (collar), F.concolor - D. Izq | 1 | 134 | 422 | E7-8 | T2 I-16 | 6-May-11 | Tooth (1) [identified as Felis concolor, (cougar/puma)] and gold cap | tooth, gold | | 2012 Photos: 20120229 w.tag (1) ACH-KCC | (Y) |
| NA20 | 9321 | (i) | colmillos (collar), F.concolor - Dentario Izq | 1 | 134 | 422 | E7-8 | T2 I-16 | 6-May-11 | Tooth (1) [identified as Felis concolor, (cougar/puma)] and gold cap | tooth, gold | | 2012 Photos: 20120229 w.tag (1) ACH-KCC | (Y) |
| NA20 | 9321 | (j) | colmillos (collar), Felis concolor - Maxilar Derecho | 1 | 134 | 422 | E7-8 | T2 I-16 | 6-May-11 | Tooth (1) [identified as Felis concolor, (cougar/puma)] and gold cap | tooth, gold | | 2012 Photos: 20120229 w.tag (1) ACH-KCC | (Y) |
| NA20 | 9321 | (k) | colmillos (collar); diente de cetaceo | 1 | 134 | 422 | E7-8 | T2 I-16 | 6-May-11 | Tooth (1) [identified as whale] | tooth | | 2012 Photos: 20120229 w.tag (1) ACH-KCC | (Y) |
| NA20 | 9321 | (l) | colmillos (collar), P.onca - Maxilar Izq | 1 | 134 | 422 | E7-8 | T2 I-16 | 6-May-11 | Tooth (1) [identified as Panthera onca (jaguar)]; 6 jaguar teeth and whale teeth I-16 | tooth | | 2012 Photos: 20120229 w.tag (1) ACH-KCC | Y / Photo: 20120229 (w.tag) ACH-KCC |
| NA20 | 9321 | (m) | colmillos (collar), P.onca - Maxilar D | 1 | 134 | 422 | E7-8 | T2 I-16 | 6-May-11 | Tooth (1) [identified as Panthera onca (jaguar)] | tooth | 2012 ACH | 2012 Photos: 20120229 w.tag (1) ACH-KCC | (Y) |
| | 9321 | (m) | Frag varios colmillos y 5 fundas de oro, colmillos cinturón | 1 | 134 | 422 | E7-8 | T2 I-16 | 6-May-11 | Tooth (1), above -- damaged, w. tip fragment and bits | tooth | | 2012 Photos: 20120304 Before, w.tag (1) ACH; 20120304 After, w.tag (3) ACH | (Y - see above) |
| NA20 | 9321 | (n) | F.concolor - Maxilar D | 1 | 134 | 422 | E7-8 | T2 I-16 | 6-May-11 | Tooth (1) [identified as Felis concolor, (cougar/puma)] | tooth | | 2012 Photos: 20120229 w.tag (1) ACH-KCC | (Y) |
| NA20 | 9321 | (o) | colmillos (collar), P.onca - Dentario D | 1 | 134 | 422 | E7-8 | T2 I-16 | 6-May-11 | Tooth (1) [identified as Panthera onca (jaguar)] | tooth | | 2012 Photos: 20120229 w.tag (1) ACH-KCC | (Y) |
| NA20 | 9321 | (p) | colmillos (collar); P.onca - Dentario Derecho | 1 | 134 | 422 | E7-8 | T2 I-16 | 6-May-11 | Tooth (1) [identified as Panthera onca (jaguar)] | tooth | | 2012 Photos: 20120229 w.tag (1) ACH-KCC | (Y) |
| NA20 | 9321 | (q) | colmillos (collar); F.concolor - Maxilar D | 1 | 134 | 422 | E7-8 | T2 I-16 | 6-May-11 | Tooth (1) w.tiny fragment [identified as Felis concolor, (cougar/puma)] | tooth | | 2012 Photos: 20120229 w.tag (1) ACH-KCC | (Y) |
| NA20 | 9321 | (r) | colmillos (collar); P.onca - Maxilar Izq | 1 | 134 | 422 | E7-8 | T2 I-16 | 6-May-11 | Tooth piece + frags [identified as Panthera onca (jaguar)] with gold cap, all in one bag | tooth, gold | | 2012 Photos: 20120229 w.tag (1) ACH-KCC | (Y) |
| NA20 | 9321 | (s) | colmillos (collar); F.concolor - Dentario | 1 | 134 | 422 | E7-8 | T2 I-16 | 6-May-11 | Tooth frags [identified as Felis concolor, (cougar/puma)] with cap, all in one bag | tooth, gold | | 2012 Photos: 20120229 w.tag (1) ACH-KCC | (Y) |
| NA20 | 9321 | (t) | colmillos (collar); F.concolor - Dentario Izq | 1 | 134 | 422 | E7-8 | T2 I-16 | 6-May-11 | tooth [identified as Felis concolor, (cougar/puma)] and gold cap in bag | tooth, gold | | 2012 Photos: 20120229 w.tag (1) ACH-KCC | (Y) |
| NA20 | 9321 | (u) | colmillos (collar); F.concolor - Maxilar Izq | 1 | 134 | 422 | E7-8 | T2 I-16 | 6-May-11 | Teeth (5) [identified as Felis concolor, (cougar/puma)], 3 with gold caps, each in a bag | tooth, gold | | 2012 Photos: 20120229 w.tag (1) ACH-KCC | (Y) |
| NA20 | 9321 | (v) | colmillos (collar); F.concolor - Maxilar Derecho | 1 | 134 | 422 | E7-8 | T2 I-16 | 6-May-11 | Teeth (5) [identified as Felis concolor, (cougar/puma)], 2 with gold caps, each in a bag | tooth, gold | | 2012 Photos: 20120229 w.tag (1) ACH-KCC | (Y) |

| Site | R | | Name on tag | Op | UE | Cota (Z) | Context | Tomb / Individual | Excav Date | Description (blue=Exhibit List info; red=HFB comments) | Material | 2012 Conservation Actions | 2012 Visual Documentation | 2012 Exhibit List / Photo reference |
|------|------|------|--|----|-----|----------|---------|-------------------|------------|---|--------------|---------------------------|--|---|
| NA20 | 9321 | (w) | colmillos (collar); P.onca - Maxilar Izq | 1 | 134 | 422 | E7-8 | T2 I-16 | 6-May-11 | Teeth (3) [identified as Panthera onca (jaguar)], 2 with gold caps, all in one bag | tooth, gold | | 2012 Photos: 20120229 w.tag (1) ACH-KCC | (Y) |
| NA20 | 9321 | (x) | colmillos (collar); P.onca - Maxilar Izq | 1 | 134 | 422 | E7-8 | T2 I-16 | 6-May-11 | Tooth (1) + fragments [identified as Panthera onca (jaguar)] in bag | tooth | | 2012 Photos: 20120229 w.tag (1) ACH-KCC | (Y) |
| NA20 | 9321 | (y) | colmillos (collar); F.concolor - Dentario Izq | 1 | 134 | 422 | E7-8 | T2 I-16 | 6-May-11 | Tooth fragments [identified as Felis concolor, (cougar/puma)] in bag | tooth | | 2012 Photos: 20120229 w.tag (1) ACH-KCC | (Y) |
| NA20 | 9321 | (z) | colmillos (collar); Felidae dientes (fots) | 1 | 134 | 422 | E7-8 | T2 I-16 | 6-May-11 | Tooth fragments [identified as Felidae (cat family)] in bag | tooth | | 2012 Photos: 20120229 w.tag (1) ACH-KCC | (Y) |
| NA20 | 9321 | (za) | colmillos (collar); P.onca - Dentario Izq | 1 | 134 | 422 | E7-8 | T2 I-16 | 6-May-11 | Tooth tip fragment (1) [identified as Panthera onca (jaguar)] in bag | tooth | | 2012 Photos: 20120229 w.tag (1) ACH-KCC | (Y) |
| NA20 | 9321 | (zb) | colmillos (collar); P.onca - Maxilar Derecho | 1 | 134 | 422 | E7-8 | T2 I-16 | 6-May-11 | Tooth fragment (1) [identified as Panthera onca (jaguar)] in bag | tooth | | 2012 Photos: 20120229 w.tag (1) ACH-KCC | (Y) |
| NA20 | 9321 | (zc) | colmillos (collar); asociado al cinturón del I-16 | 1 | 134 | 422 | E7-8 | T2 I-16 | 6-May-11 | flat rectangular gold piece | gold | | 2012 Photos: 20120229 w.tag (1) ACH-KCC | (Y) |
| NA20 | 9321 | (zd) | colmillos (collar) | 1 | 134 | 422 | E7-8 | T2 I-16 | 6-May-11 | gold bead (1) | gold | | 2012 Photos: 20120229 w.tag (1) ACH-KCC | (Y) |
| NA20 | 9321 | (ze) | colmillos (collar) | 1 | 134 | 422 | E7-8 | T2 I-16 | 6-May-11 | greenstone beads (11) | stone | | 2012 Photos: 20120229 w.tag (1) ACH-KCC | (Y) |
| NA20 | 9327 | | Cascabel (oro) | 1 | 134 | 422 | E8 | T2 [I-16] | 5-May-11 | Small cast gold bell, with clapper; Gold bell. | gold, copper | 2012 ACH | 2012 Photos: 20120227 w.tag (2) ACH-KCC | Y / Photo: 20120227 (w.tag) ACH-KCC |
| NA20 | 9332 | | collar líticos (tag 1); cuentas verdes asociadas a collar de oro (tag 2) | 1 | 134 | 422 | E8 | T2 I-16 | 5-May-11 | Stone beads; Necklace of I-16 | stone | | 2012 Photos: 20120228 w.2 tags (2) ACH-KCC | Y / Photo: 20120228 (w.2 tags) ACH-KCC |
| NA20 | 9334 | 1-8 | no info | | | | | 2 | | Disks (8) each with 4 holes | gold | | 2012 Photos: 20120227 no tag (2) ACH-KCC | Y / Photo: 20120227 (no tag) ACH-KCC |
| NA20 | 9335 | 1-7 | crucos (oro) | 1 | 134 | 422 | E7-8 | T2 I-16 | 6-May-11 | Small cross-shaped ornaments (7); Small cross disks | gold | | 2012 Photos: 20120227 w.tag (3) ACH-KCC | Y / Photo: 20120227 (w.tag) ACH-KCC |
| NA20 | 9340 | | 1/4 patena | 1 | 134 | 424 | E7-8 | T2 I-16 | 6-May-11 | Large cut segment of plaque | gold | | 2012 Photos: 20120227 w.tag (2 overall, 2 details) ACH-KCC | Y / Photo: 20120227 (w.tag) ACH-KCC |
| NA20 | 9343 | | cuentas medianas circulares | 1 | 134 | 422 | E8 | T2 I-16 | 10-May-11 | Gold beads [~68]; Gold beads with I-16 | gold | | 2012 Photos: 20120228 w.tag (1) ACH-KCC | Y / Photo: 20120228 (w.tag) ACH-KCC |
| NA20 | 9344 | | collar de cuentas de oro medianas | 1 | 134 | 422 | E8 | T2 I-16 | 6-May-11 | Gold beads [17]; Gold beads with I-16 | gold | | 2012 Photos: 20120228 w.tag (1) ACH-KCC | Y / Photo: 20120228 (w.tag) ACH-KCC |
| NA20 | 9345 | | cuentas "clíticas" circulares | 1 | 134 | 422 | E8 | T2 I-16 | 10-May-11 | Gold round beads [>100]; Gold beads with I-16 | gold | | 2012 Photos: 20120228 w.tag (1) ACH-KCC | Y / Photo: 20120228 (w.tag) ACH-KCC |
| NA20 | 9346 | | cuentas de oro (micro) | 1 | 134 | 422 | E8 | T2 I-16 | 6-May-11 | Gold round beads, very small [>100]; Gold beads with I-16 | gold | | 2012 Photos: 20120228 w.tag (1) ACH-KCC | Y / Photo: 20120228 (w.tag) ACH-KCC |
| NA20 | 9347 | | cuentas tubulares (cortas) | 1 | 134 | 422 | E8 | T2 I-16 | 10-May-11 | Tubular gold beads (>100); Gold beads with I-16 (Part of R9280) | | | 2012 Photos: 20120228 9280+9347 combined bag of beads w.2 tags (both rewritten with 10-May-11 date) (1) ACH-KCC | Y / Photo: see 9280 |
| | 9347 | | cuentas de oro (tubulares cortas) | 1 | 134 | 422 | E8 | T2 I-16 | 6-May-11 | Short tubular gold beads (~50); Gold beads with I-16 | gold | | 2012 Photos: 20120228 w.tag (1) ACH-KCC | Y / Photo: 20120228 (w.tag) ACH-KCC |
| NA20 | 9348 | | frag de oro (mat. Prima) | 1 | 134 | 422 | E8 | T2 I-16 | 6-May-11 | Gold ingot inside bag of Individual 16 | gold | | 2012 Photos: 20120228 w.tag (2) ACH-KCC | Y / Photo: 20120228 (w.tag) ACH-KCC |
| NA20 | 9375 | | cuentas de oro | 1 | 134 | 422 | E8 | T2 I-16 | 9-May-11 | Round gold beads [36], strung; Necklace of I-16 | gold | | 2012 Photos: 20120228 w.tag (1) ACH-KCC | Y / Photo: 20120228 (w.tag) ACH-KCC |
| NA20 | 9380 | | (tag obstructed) | | | | | T2 I-16 | 10-May-11 | flat unfolded piece with 4 perforations (butterfly wing-like); Gold butterfly-wing like pendent. | gold | | 2012 Photos: 20120227 w.tag [obstructed] (2) ACH-KCC | Y / Photo: 20120227 (w.obstructed tag) ACH-KCC - listed as 9386 |
| NA20 | 9383 | | orejera (barra) | 1 | 134 | | E7 | T2 I-16 | 10-May-11 | tube + cap Earrings inside bag of Individual 16 | gold | | 2012 Photos: 20120227 w.tag (3) ACH-KCC | Y / Photo: 20120227 (w.tag) ACH-KCC |
| NA20 | 9384 | | orejera (barra) | 1 | 134 | | E7-8 | T2 I-16 | 10-May-11 | tube + cap Earrings inside bag of Individual 16 | gold | | 2012 Photos: 20120227 w.tag (3) ACH-KCC; item recorded in ACH conservation log as 9284 | Y / Photo: 20120227 (w.tag) ACH-KCC |
| NA20 | 9385 | | orejera (barra) | 1 | 134 | | E8 | T2 I-16 | 10-May-11 | tube Earrings inside bag of Individual 16 | gold | | 2012 Photos: 20120227 9385 no tag, w.9397 cap (not labeled) (1) ACH-KCC | Y / Photo: 20120227 9385+9397 (no tag) ACH-KCC |
| | 9386 | | see 9380 | | | | | | | | | | | |
| NA20 | 9387 | | cuentas verdes | | 134 | | E7-8 | T2 I-16 | | Green beads used to make Individual 16 bag, strung | stone | | 2012 Photos: 20120228 w.tag (3) ACH-KCC | Y / Photo: 20120228 (w.tag) ACH-KCC |
| NA20 | 9388 | | no info | | 134 | | | 2 | | Repousse seahorse | gold | | 2012 Photos: 20120227 no tag (3) ACH-KCC | Y / Photo: 20120227 (no tag) ACH-KCC |
| NA20 | 9389 | 1 | encaste | | | | | T2 I-16 | | tubular gold cap Earrings inside bag of Individual 16 | gold | | 2012 Photos: 20120227 no tag (2) ACH-KCC | Y / Photo: 20120227 (no tag) ACH-KCC |

| Site | R | | Name on tag | Op | UE | Cota (Z) | Context | Tomb / Individual | Excav Date | Description (blue=Exhibit List info; red=HFB comments) | Material | 2012 Conservation Actions | 2012 Visual Documentation | 2012 Exhibit List / Photo reference |
|------|------|------|------------------------------------|----|-----|----------|---------|-------------------|------------|---|------------------|---------------------------|---|--|
| NA20 | 9389 | 2 | encaste | | | | | T2 I-16 | | tubular gold cap Earrings inside bag of Individual 16 | gold | | 2012 Photos: 20120227 no tag (1) ACH-KCC | Y / Photo: 20120227 (no tag) ACH-KCC |
| NA20 | 9390 | | encaste | | | | | T2 I-16 | | tubular gold cap Earrings inside bag of Individual 16 | gold | | 2012 Photos: 20120227 no tag (2) ACH-KCC | Y / Photo: 20120227 (no tag) ACH-KCC |
| NA20 | 9391 | | encaste con "tape" | | | | | T2 I-16 | | cap Earrings inside bag of Individual 16 | gold | | 2012 Photos: 20120227 no tag (2) ACH-KCC | Y / Photo: 20120227 (no tag) ACH-KCC |
| NA20 | 9392 | | no info | | | | | T2 I-16 | | tube + cap Earrings inside bag of Individual 16 | gold | | 2012 Photos: 20120227 no tag (2) ACH-KCC | Y / Photo: 20120227 (no tag) ACH-KCC |
| NA20 | 9394 | | cuentas tubulares | | 134 | | E7-8 | T2 I-16 | 11-May-11 | Tubular gold beads [>40]; Gold beads with I-16 | gold | | 2012 Photos: 20120227 w. tag (1) ACH-KCC | Y / Photo: 20120227 (w.tag) ACH-KCC |
| NA20 | 9395 | | tapon | | | | | T2 I-16 | | cap Earrings inside bag of Individual 16 | gold | | 2012 Photos: 20120227 no tag (1) ACH-KCC | Y / Photo: 20120227 (no tag) ACH-KCC |
| NA20 | 9396 | | tapon | | | | | T2 I-16 | | cap Earrings inside bag of Individual 16 | gold | | 2012 Photos: 20120227 no tag (2) ACH-KCC | Y / Photo: 20120227 (no tag) ACH-KCC |
| NA20 | 9397 | | tapon | | | | | T2 I-16 | | cap Earrings inside bag of Individual 16 | gold | | 2012 Photos: 20120227 w.tag + 9385 tag (1) ACH-KCC | Y / Photo: see 9385 |
| NA20 | 9398 | | orejera | | | | | T2 I-16 | | Cylindrical green stone ear rod with gold caps at either end, from bag of Individual 16; Stone rod and gold cap earring, Inside bag of Individual I-16 (with 9401) | gold, greenstone | 2012 ACH | 2012 Photos: 9398+9401 - 20120227 no tags (2) ACH-KCC | Y / Photo: 20120227 9398+9401 (no tags) ACH-KCC |
| NA20 | 9399 | | cuentas de oro circulares | 1 | 134 | | E8 | T2 I-16 | 11-May-11 | Gold beads with I-16 in bag (>100) | gold | | 2012 Photos: 20120228 w.tag (1) ACH-KCC | |
| NA20 | 9401 | | orejera | | | | | T2 I-16 | | Cylindrical green stone ear rod with gold caps at either end, from bag of Individual 1-6; Stone rod and gold cap earring, Inside bag of Individual I-16 (with 9398) | gold, greenstone | 2012 ACH | 2012 Photos: 9398+9401 - 20120227 no tags (2) ACH-KCC | Y / Photo: see 9398 |
| NA20 | 9402 | 1, 2 | encastes de oro (2) | | 134 | | | T2 I-16 | | tubular caps (2); Earrings inside bag of Individual 16 | gold | | 2012 Photos: 20120227 w. tag (1) ACH-KCC | Y / Photo: 20120227 (w.tag) ACH-KCC |
| NA20 | 9403 | | cascabel | | | | | 2 | | Copper bell | copper alloy | | 2012 Photos: 20120227 no tag (2) ACH-KCC | Y / Photo: 20120227 (no tag) ACH-KCC |
| NA20 | 9428 | | cuentas tubulares con incisiones | | 134 | | E7-8 | T2 I-16 | 11-May-11 | Tubular gold beads, knurled [-31]; Gold beads with I-16 | gold | | 2012 Photos: 20120228 w.tag (1) ACH-KCC | Y / Photo: 20120228 (w.tag) ACH-KCC |
| NA20 | 9448 | | cuentas de barril | | 134 | | E7-8 | T2 I-16 | 11-May-11 | Rounded gold beads, strung [>100]; Gold beads with I-16 | gold | | 2012 Photos: 20120228 w.tag (1) ACH-KCC | Y / Photo: 20120228 (w.tag) ACH-KCC |
| NA20 | 9570 | | patena de oro | 1 | 135 | 414 | F9 | T2 | 17-May-11 | gold patena | gold | | 2012 Photos: 20120227 w.tag and no tag (multi) ACH-KCC; 20120227 During, no tag (4) ACH (photo originally mislabeled 9572) | |
| | 9572 | | see 9570 | | | | | | | | | | | |
| NA20 | 9633 | | Lamina circular cobre | 1 | 139 | 360 | F9 | edge of T2 | 19-May-11 | Stack of plaques (unknown number) and cast figure | tumbaga | 2012 HFB | 2012 Photos (selected): 20120113 Before (3) HFB; 20120116-18 During (multi) HFB; 20120119 After (inverted) (3) HFB; 20120124 in housing w. 9276+9277 (1) HFB | |
| NA20 | 9645 | | orejera | 1 | 135 | | F9 | | 19-May-11 | tube | gold | | 2012 Photos: 20120227 w.tag (2) ACH-KCC | |
| NA20 | 9699 | | orejera | 1 | 134 | 420 | F8 | 2 | 20-May-11 | Gold ear rod caps - 2 | gold | | 2012 Photos: 20120227 w.tag (4) ACH-KCC | Y / Photo: 20120227 (w.tag) ACH-KCC |
| NA20 | 9749 | | cincel cobre | 1 | 134 | 423 | E9 | | 20-May-11 | chisel, copper alloy | copper alloy | | 2012 Photos: 20120227 w. tag (1) ACH-KCC | |
| NA20 | 9750 | | cuentas de collar | 1 | 136 | 422 | E9 | | | beads [11 or 12] | gold | | 2012 Photos: 20120227 w. tag (1) ACH-KCC | |
| NA20 | 9828 | | orejera con tapon (oro) | 1 | 134 | 418 | F9 | T2 | 26-May-11 | tube + cap Earrings inside bag of Individual 16 | gold | | 2012 Photos: 20120227 w.tag (2) ACH-KCC | Y / Photo: 20120227 (w.tag) ACH-KCC |
| NA20 | 9852 | | mat. Escombrero encaste de orejera | | | | | | 31-May-11 | | gold | | 2012 Photos: 20120227 w.tag (3) ACH-KCC | |
| NA20 | 9896 | | colgante colibri | 1 | 125 | 347 | D9 | T1 6 | 18-Mar-11 | Small cast bird pendant hummingbird | gold | | 2012 Photos: 20120227 w.tag (3) ACH-KCC | Y / Photo: 20120227 (w.tag) ACH-KCC |
| NA20 | 9897 | | colgante oro "deud"? | 1 | 125 | 347 | D9 | 6 | 18-Mar-11 | Cast bird | gold | | 2012 Photos: 20120227 w.tag (2) ACH-KCC | Y / Photo: 20120227 (w.tag) ACH-KCC |
| NA20 | 9943 | | recogido exterior? | 1 | 125 | | | 6 | Jan. 2011 | Bracelet - four holes, flat | gold | | 2012 Photos: 20120227 w.tag (4) ACH-KCC | Y / Photo: 20120227 (w.tag) ACH-KCC |
| NA20 | | | no info | | | | | 1 | | Gold sheathing pieces from cranium(6881) | gold | see 2010 KCC (field-lab) | | Y / no photo |
| NA20 | | | no info | | | | | 2 | | Possible recreation of block lift belt for I-13 | | | | Y / Photo: undated (no tag) |
| NA20 | | | no info | | | | | 2 | | Projectile cache, hammer stone, quartz crystal | | | | Y / no photo |
| NA20 | | | no info | | | | | 2 | | Effigy ceramics (4 in total) | | | | Y / Photo: 1 jar (no tag) |
| NA20 | | | no info | | | | | 2 | | Ceramic offerings for the baby | | see 2009 (lab) | | Y / Photo: 20090808 (3 trays of ceramics, tags not readable) ACH |

| Site | R | | Name on tag | Op | UE | Cota (Z) | Context | Tomb / Individual | Excav Date | Description (blue=Exhibit List info; red=HFB comments) | Material | 2012 Conservation Actions | 2012 Visual Documentation | 2012 Exhibit List / Photo reference |
|------|---|--|-------------|----|----|----------|---------|-------------------|------------|--|----------|---------------------------|---------------------------|-------------------------------------|
| | | | no info | | | | | surrounding site | | Large carved stone with captive | | | | Y / Photo: 5 sculptures (no tags) |
| | | | no info | | | | | | | Modern ray spines | | | | Y / Photo: undated (no tag) |
| | | | no info | | | | | | | Deer Antler headdress | | | | Y / Photo: undated (no tag) |
| | | | no info | | | | | | | Feathered headdress | | | | Y / no photo |
| | | | no info | | | | | | | Pieces of mangrove charcoal | | | | Y / no photo |
| | | | no info | | | | | | | Modern resins | | | | Y / Photo: undated (no tag) |
| | | | no info | | | | | | | Ancient holographic image of transformation to animal | | | | Y / no photo |

APPENDIX B

Conservation Photography:

Artifact reference list

Thumbnail photographs

| Site | R | Name on tag | Op | UE | Cota (Z) | Context | Tomb / Individual | Excav Date | Description (blue=Exhibit List info; red=HFB comments) | Material | 2012 Visual Documentation |
|------|------|--|----|------|----------|---------|-------------------|-------------|---|------------|--|
| NA20 | 4757 | Pieza de oro | 1 | 087 | 304 | E7 | T2 I-12 | 24-Mar-09 | childs wide sheet metal bracelet with four pierced openings at bracelet edges; Child's bracelet | gold | 2012 Photos: 20120304 After, no tag (4) KCC |
| NA20 | 4758 | Pieza de oro (1) con daño | 1 | 087 | 305 | E7 | T2 I-12 | 24-Mar-09 | childs wide sheet metal bracelet with four pierced openings at bracelet edges; Child's bracelet | gold | 2012 Photos: 20120301 Before, w.tag (multi) KCC; 20120303 During, no tag (3) KCC; 20120304 After, no tag (multi) KCC |
| NA20 | 6602 | Fundas de oro | 1 | 104 | 360 | F6 | | 19-Mar-10 | 3 hollow tubular ear rods: 2 caps, 1 rod | gold | 2012 Photos: 20120304 After, no tag (3) KCC; rod only, 20120304 During, no tag (1) KCC |
| NA20 | 6658 | Plato de oro | 1 | 105 | 457 | E11 | T1 I-3 | 19-Mar-10 | Large fragmented gold plaque, repousse and chase design; Broken plaque I-3 | gold | 2012 Photos: 20120307 Before, no tag (2) KCC; 20120307 During, no tag (2) ACH; 20120307 After, w.tag (3) KCC |
| NA20 | 6659 | Brazaletes de oro (1) | 1 | 105 | 457 | E11 | T1 I-3 | 19-Mar-10 | Gold bracelet; Gold bracelet I-3 | gold | 2012 Photos: 20120308 w.tag (1) KCC |
| NA20 | 6665 | Cascabel de oro (39) | 1 | 105 | 457 | E11 | T1 I-3 | 19-Mar-10 | Gold bells (39); Gold bells I-3 | gold | 2012 Photos: 20120308 w.tag (1) KCC |
| NA20 | 6677 | Brazaletes de oro | 1 | 104 | 360 | E7 | T2 I-12 | 19-Mar-10 | Gold sheet bracelet, flattened; Bracelet I-12 goes with Squid plaque (note that 6677 is T2/I-12) | gold | 2012 Photos: 20120304 no tag (3) KCC |
| NA20 | 6679 | Brazaletes de oro | 1 | 104 | 360 | E7 | T2 I-12 | 19-Mar-10 | Gold sheet bracelet (2 pieces) | gold | 2012 Photos: 20120303 During, no tag (2) KCC; 20120304 no tag (2) KCC |
| NA20 | 6981 | Brazaletes de oro | 1 | 105 | 475 | E11 | T1 I-3 | 25-Mar-10 | Gold bracelet; Large gold bracelet for I-3 | gold sheet | 2012 Photos: 20120302 Before, no tag (1) KCC; 20120302 During, no tag (3) KCC; 20120304 After, no tag (multi) KCC |
| NA20 | 7464 | no info | | | | | | | Gold half plaque | gold | 2012 Photos: 7464+7467 20120227 no tag (2) ACH-KCC |
| NA20 | 7465 | no info | | | | | | | Gold beads (~60) | gold | 2012 Photos: 20120227 no tag (2) ACH-KCC |
| NA20 | 7466 | 1 Brazaletes | | | | | 3 | 2011 season | childs wide sheet metal bracelet with four pierced openings at bracelet edges (part of a set (7466.1 + 7466.2)) | gold | 2012 Photos: 7466.1+7466.2 20120227 Before, no tag (3) ACH-KCC; 7466.2 20120304 After, no tag (multi) KCC |
| NA20 | 7466 | 2 Brazaletes | | | | | 3 | 2011 season | childs wide sheet metal bracelet with four pierced openings at bracelet edges (part of a set (7466.1 + 7466.2)) | gold | 2012 Photos: 7466.1+7466.2 20120227 Before, no tag (3) ACH-KCC; 7466.2 20120304 After, no tag (multi) KCC |
| NA20 | 7467 | no info | | | | | | | Half plaque | gold | 2012 Photos: 7464+7467 20120227 no tag (2) ACH-KCC |
| NA20 | 7468 | no info | | | | | | | gold beads (>100) | gold | 2012 Photos: 20120227 no tag (1) ACH-KCC |
| NA20 | 7469 | no info | | | | | | | animal pendant, cast | gold | 2012 Photos: 20120227 no tag (3) ACH-KCC |
| NA20 | 7526 | Cinzel de cobre (1) | 1 | | | A14 | | 24-Feb-11 | copper chisel | copper | 2012 Photos: 20120227 w. tag (2) ACH-KCC |
| NA20 | 7528 | Disco de oro (lamina) | 1 | 113 | | G8 | | 24-Feb-11 | small gold disk | gold | 2012 Photos: 20120227 w. tag (2) ACH-KCC |
| NA20 | 7576 | Cascabel de oro | 1 | 125c | 362 | C10 | T1 6 | 15-Mar-11 | gold bell; Bell | gold | 2012 Photos: 20120227 w. tag (2) ACH-KCC |
| NA20 | 7610 | Pendiente cascabel Zaino / Figura de oro | 1 | 125 | 358 | D10 | T1 6 | 17-Mar-11 | pendant; pig bell | gold | 2012 Photos: 20120228 ACH-KCC w. tag (2) ACH-KCC |
| NA20 | 7621 | 1 Accesorios de oro | 1 | 125 | 348 | C9 | T1 | 17-Mar-11 | Ear spool (1 of 12); 12 Ear spools inside bag | gold | 2012 Photos: 20120227 #1-12 in box, Before w. tag (3) ACH-KCC; 20120227 #1-8+10 laid out, Before, w.tag (3) ACH-KCC; 20120303 (unknown #s) During, no tag (7) ACH; #1 20120303 After, no tag (multi) KCC |
| NA20 | 7621 | 2 Accesorios de oro | 1 | 125 | 348 | C9 | T1 | 17-Mar-11 | Ear spool (1 of 12); 12 Ear spools inside bag | gold | 2012 Photos: 20120227 #1-12 in box, Before w. tag (3) ACH-KCC; 20120227 #1-8+10 laid out, Before, w.tag (3) ACH-KCC; 20120303 (unknown #s) During, no tag (7) ACH; #2 20120303 After, no tag (multi) KCC |
| NA20 | 7621 | 3 Accesorios de oro | 1 | 125 | 348 | C9 | T1 | 17-Mar-11 | Ear spool (1 of 12); 12 Ear spools inside bag | gold | 2012 Photos: 20120227 #1-12 in box, Before w. tag (3) ACH-KCC; 20120227 #1-8+10 laid out, Before, w.tag (3) ACH-KCC; 20120303 (unknown #s) During, no tag (7) ACH; #3 20120303 After, no tag (multi) KCC |
| NA20 | 7621 | 4 Accesorios de oro | 1 | 125 | 348 | C9 | T1 | 17-Mar-11 | Ear spool (1 of 12); 12 Ear spools inside bag | gold | 2012 Photos: 20120227 #1-12 in box, Before w. tag (3) ACH-KCC; 20120227 #1-8+10 laid out, Before, w.tag (3) ACH-KCC; 20120303 (unknown #s) During, no tag (7) ACH; #4 20120303 After, no tag (multi) KCC |
| NA20 | 7621 | 5 Accesorios de oro | 1 | 125 | 348 | C9 | T1 | 17-Mar-11 | Ear spool (1 of 12); 12 Ear spools inside bag | gold | 2012 Photos: 20120227 #1-12 in box, Before w. tag (3) ACH-KCC; 20120227 #1-8+10 laid out, Before, w.tag (3) ACH-KCC; 20120303 (unknown #s) During, no tag (7) ACH; #5 20120303 After, no tag (multi) KCC |
| NA20 | 7621 | 6 Accesorios de oro | 1 | 125 | 348 | C9 | T1 | 17-Mar-11 | Ear spool (1 of 12); 12 Ear spools inside bag | gold | 2012 Photos: 20120227 #1-12 in box, Before w. tag (3) ACH-KCC; 20120227 #1-8+10 laid out, Before, w.tag (3) ACH-KCC; 20120303 (unknown #s) During, no tag (7) ACH; #6 20120303 After, no tag (multi) KCC |
| NA20 | 7621 | 7 Accesorios de oro | 1 | 125 | 348 | C9 | T1 | 17-Mar-11 | Ear spool (1 of 12); 12 Ear spools inside bag | gold | 2012 Photos: 20120227 #1-12 in box, Before w. tag (3) ACH-KCC; 20120227 #1-8+10 laid out, Before, w.tag (3) ACH-KCC; 20120303 (unknown #s) During, no tag (7) ACH; #7 20120303 After, no tag (multi) KCC |
| NA20 | 7621 | 8 Accesorios de oro | 1 | 125 | 348 | C9 | T1 | 17-Mar-11 | Ear spool (1 of 12); 12 Ear spools inside bag | gold | 2012 Photos: 20120227 #1-12 in box, Before w. tag (3) ACH-KCC; 20120227 #1-8+10 laid out, Before, w.tag (3) ACH-KCC; 20120303 (unknown #s) During, no tag (7) ACH; #8 20120303 After, no tag (multi) KCC |
| NA20 | 7621 | 9 Accesorios de oro | 1 | 125 | 348 | C9 | T1 | 17-Mar-11 | Ear spool (1 of 12); 12 Ear spools inside bag | gold | 2012 Photos: 20120227 Before, #1-12, in box, w. tag (3) ACH-KCC |
| NA20 | 7621 | 10 Accesorios de oro | 1 | 125 | 348 | C9 | T1 | 17-Mar-11 | Ear spool (1 of 12); 12 Ear spools inside bag | gold | 2012 Photos: 20120227 #1-12 in box, Before w. tag (3) ACH-KCC; 20120227 #1-8+10 laid out, Before, w.tag (3) ACH-KCC; 20120227 #10-12, Before w.tag (1) ACH-KCC; 20120303 (unknown #s) During, no tag (7) ACH; #10 20120303 After, no tag (multi) KCC |
| NA20 | 7621 | 11 Accesorios de oro | 1 | 125 | 348 | C9 | T1 | 17-Mar-11 | Ear spool (1 of 12); 12 Ear spools inside bag | gold | 2012 Photos: 20120227 #1-12 in box, Before w. tag (3) ACH-KCC; 20120227 #10-12, Before w.tag (1) ACH-KCC; 20120303 (unknown #s) During, no tag (7) ACH; #11 20120303 After, no tag (multi) KCC |
| NA20 | 7621 | 12 Accesorios de oro | 1 | 125 | 348 | C9 | T1 | 17-Mar-11 | Ear spool (1 of 12); 12 Ear spools inside bag | gold | 2012 Photos: 20120227 #1-12 in box, Before w. tag (3) ACH-KCC; 20120227 #10-12, Before w.tag (1) ACH-KCC; 20120303 (unknown #s) During, no tag (7) ACH; #12 20120303 After, no tag (multi) KCC |
| NA20 | 7634 | Brazaletes de oro | 1 | 125 | 349 | D9 | T1 6 | 18-Mar-11 | Bracelet | gold | 2012 Photos: 20120227 w.tag (3) ACH-KCC |
| NA20 | 7635 | Collar de cuenta oro | 1 | 125 | 347 | D9 | T1 6 | 18-Mar-11 | Beads, gold | gold | 2012 Photos: 20120227 w.tag (1) ACH-KCC |

| Site | R | | Name on tag | Op | UE | Cota (Z) | Context | Tomb / Individual | Excav Date | Description (blue=Exhibit List info; red=HFB comments) | Material | 2012 Visual Documentation |
|------|------|----|--|----|-----|----------|---------|-------------------|------------------|---|-------------------|---|
| NA20 | 7636 | 1 | Diente de cetaceo, cinturón 7645 | | 125 | | | T6 I-1 | 2011 | tooth (1), identified as whale; part of belt 7645 (=7636 + 7645 + 7685); Whale teeth from belt 7645 | tooth | 2012 Photos: 20120228 w.tag (1) ACH-KCC |
| NA20 | 7636 | 2 | Diente de cetaceo, cinturón 7645 | | 125 | | | T6 I-1 | 2011 | tooth (1), identified as whale; part of belt 7645 (=7636 + 7645 + 7685); Whale teeth from belt 7645 | tooth | 2012 Photos: 20120228 w.tag (1) ACH-KCC |
| NA20 | 7636 | 3 | Diente de cetaceo, cinturón 7645 | | 125 | | | T6 I-1 | 2011 | tooth (1), identified as whale; part of belt 7645 (=7636 + 7645 + 7685) | tooth | 2012 Photos: 20120228 w.tag (1) ACH-KCC |
| NA20 | 7636 | 5 | Diente de cetaceo, cinturón 7645 | | 125 | | | T6 I-1 | 2011 | tooth (1), identified as whale; part of belt 7645 (=7636 + 7645 + 7685) | tooth | 2012 Photos: 20120228 w.tag (1) ACH-KCC |
| NA20 | 7636 | 7 | F. concolor - Maxilar Izq, cinturón 7645 | | 125 | | | T6 I-1 | 2011 | tooth (10) [identified as Felis concolor, (cougar/puma)]; part of belt 7645 (=7636 + 7645 + 7685) | tooth | 2012 Photos: 20120228 w.tag (1) ACH-KCC |
| NA20 | 7636 | 8 | Cinturón 7645 | | 125 | | | T6 I-1 | 2011 | tooth (1), part of belt 7645 (=7636 + 7645 + 7685) | tooth | 2012 Photos: 20120228 w.tag (1) ACH-KCC |
| NA20 | 7636 | 9 | cuenta diente, cinturón 7645 | | 125 | | | T6 I-1 | 2011 | tooth (1), part of belt 7645 (=7636 + 7645 + 7685); Jaguar teeth from belt 7645 | tooth | 2012 Photos: 20120228 w.tag (1) ACH-KCC |
| NA20 | 7636 | 16 | Cinturón 7645 | | 125 | | | T6 I-1 | 2011 | tooth (1), part of belt 7645 (=7636 + 7645 + 7685); Jaguar teeth from belt 7645 | tooth | 2012 Photos: 20120228 w.tag (1) ACH-KCC |
| NA20 | 7636 | 17 | cuenta, cinturón 7645 | | 125 | | | T6 I-1 | 2011 | tooth (1), part of belt 7645 (=7636 + 7645 + 7685) | tooth | 2012 Photos: 20120228 w.tag (1) ACH-KCC |
| NA20 | 7636 | 18 | cetaceo (diente), cuenta de cinturón 7645 | | 125 | | | T6 I-1 | 2011 | tooth fragments, identified as whale; part of belt 7645 (=7636 + 7645 + 7685) | tooth | 2012 Photos: 20120228 w.tag (2) ACH-KCC |
| NA20 | 7636 | 19 | cuenta de cinturón 7645 | | 125 | | | T6 I-1 | 2011 | tooth + fragments, part of belt 7645 (=7636 + 7645 + 7685) | tooth | 2012 Photos: 20120228 w.tag (1) ACH-KCC - photo originally mislabeled 15 |
| NA20 | 7636 | 20 | F. concolor - Maxilar Izq, cuenta cinturón 7645 | | 125 | | | T6 I-1 | 2011 | tooth (1) [identified as Felis concolor, (cougar/puma)]; part of belt 7645 (=7636 + 7645 + 7685) | tooth | 2012 Photos: 20120228 w.tag (1) ACH-KCC |
| NA20 | 7636 | 21 | cuenta, cinturón 7645 | | 125 | | | T6 I-1 | 2011 | tooth, part of belt 7645 (=7636 + 7645 + 7685) | tooth | 2012 Photos: 20120228 w.tag (1) ACH-KCC |
| NA20 | 7636 | 22 | cuenta, cinturón 7645 | | 125 | | | T6 I-1 | 2011 | tooth, part of belt 7645 (=7636 + 7645 + 7685) | tooth | 2012 Photos: 20120228 w.tag (1) ACH-KCC - photo originally mislabeled 12 |
| NA20 | 7636 | 23 | cuenta, cinturón 7645 | | 125 | | | T6 I-1 | 2011 | tooth, part of belt 7645 (=7636 + 7645 + 7685) | tooth | 2012 Photos: 20120228 w.tag (1) ACH-KCC |
| NA20 | 7636 | 24 | F. concolor - Dentario R, cuenta del cinturón 7645 | | 125 | | | T6 I-1 | 2011 | tooth (1) [identified as Felis concolor, (cougar/puma)]; part of belt 7645 (=7636 + 7645 + 7685) | tooth | 2012 Photos: 20120228 w.tag (1) ACH-KCC |
| NA20 | 7636 | 25 | cuenta, cinturón 7645 | | 125 | | | T6 I-1 | 2011 | tooth fragments, part of belt 7645 (=7636 + 7645 + 7685) | tooth | 2012 Photos: 20120228 w.tag (1) ACH-KCC |
| NA20 | 7636 | 27 | cuenta, cinturón 7645 | | 125 | | | T6 I-1 | 2011 | tooth fragments, part of belt 7645 (=7636 + 7645 + 7685) | tooth | 2012 Photos: 20120228 w.tag (1) ACH-KCC |
| NA20 | 7636 | 31 | cuenta, cinturón 7645 | | 125 | | | T6 I-1 | 2011 | tooth + fragments, part of belt 7645 (=7636 + 7645 + 7685) - 3.9g | tooth | 2012 Photos: 20120228 w.tag (1) ACH-KCC |
| NA20 | 7636 | 33 | F. concolor - Maxilar Derecho, cuenta cinturón 7645 | | 125 | | | T6 I-1 | 2011 | tooth + fragments [identified as Felis concolor, (cougar/puma)]; part of belt 7645 (=7636 + 7645 + 7685) | tooth | 2012 Photos: 20120228 w.tag (1) ACH-KCC |
| NA20 | 7637 | | Colgante en forma de pañero | 1 | 125 | 347 | D9 | T1 6 | 18-Mar-11 | Stone pendant | stone | 2012 Photos: 20120227 w.tag (4) ACH-KCC |
| NA20 | 7640 | | Figura de tumbaga | 1 | 125 | 347 | D9 | T1 6 | 18-Mar-11 | spider finial; cast tumbaga pendant | tumbaga (cast) | 2012 Photos: 20120129 Before, w.tag (2) HFB; 20120129 After, w.tag (2) HFB; 20120123 w.emerald 7644, w.tags (1) HFB; 20120227 w.tag (2) ACH-KCC |
| NA20 | 7641 | | Discos de oro (pequeños) | 1 | 125 | 347 | D9 | T1 6 | 18-Mar-11 | disks (5? - unclear how many go with this number); Small gold disks (together with R7684) | gold | 2012 Photos: 20120227 11 disks w.2 tags (7641+7684) (2) ACH-KCC |
| NA20 | 7643 | | Figura colgante oro | 1 | 125 | 347 | D9 | T1 6 | 18-Mar-11 | Carved green stone bug pendant with gold sheathing on the arms; hole drilled through the bottom and running to the back of the pendant. Gold sheathing has embossed lines representing fingers, likely done over resin; Stone pendant with gold sheathing | Green stone, gold | 2012 Photos: 20120227 w.tag (2) ACH-KCC |
| NA20 | 7644 | | colgante de agate | 1 | 125 | 347 | D9 | T1 6 | 18-Mar-11 | Emerald | stone | 2012 Photos: 20120123 w.7640 w.tags (1) HFB; 20120227 w.tag (2) ACH-KCC |
| NA20 | 7645 | | cinturón | 1 | 125 | | | T6 I-1 | | tooth in 2 fragments, part of belt 7645 (=7636 + 7645 + 7685) | tooth | 2012 Photos: 20120228 w.tag (1) ACH-KCC. Also see 7636 and 7685 |
| NA20 | 7647 | | Figura de oro | 1 | 125 | 347 | D9 | T1 6 | 18-Mar-11 | Cast gold pendant | gold | 2012 Photos: 20120227 w.tag (2) ACH-KCC |
| NA20 | 7684 | | Artefacto de oro de? plaquito de oro de? | 1 | 125 | 347 | D9 | T1 6 | | disk (1? - unclear how many go with this number); Small gold disks (together with R7641) | gold | 2012 Photos: 20120227 11 disks w.2 tags (7641+7684) ACH-KCC |
| NA20 | 7685 | | Colmillo decorado en oro cinturón 7645 | 1 | 125 | | D9 | T1 6 | 24-Mar-11 | Whale tooth pendant, part of belt 7645 (=7636 + 7645 + 7685). Carved into the shape of an animal with gold sheathing over the mouth, eyes, hands, legs, and back. The gold sheathing has embossed details including teeth, fingers, and back ridges. There was likely a resin component underneath the sheathing. Carved whale tooth with gold sheathing found with other uncarved Jaguar teeth from belt | tooth, gold sheet | 2012 Photos: 20120228 Before w.tag (multi) ACH; 20120303, 20120307 During, no tag (multi) ACH; 20120307 After w.tag (multi) ACH |
| NA20 | 7787 | | Pendiente de oro fragmentado | 1 | 125 | 394 | E9 | T1 | 30-Mar-11 | gold/tumbaga sheet, 2 fragments + | gold | 2012 Photos: 20120227 w.tag (2) ACH-KCC |
| NA20 | 7849 | | Tronco biconico oro | 1 | 105 | 453 | E11 | T1 | 31-Mar-11 | gold spool ornament Gold spool | gold | 2012 Photos: 20120227 w.tag (2) ACH-KCC |
| NA20 | 7862 | | Cinzel de cobre | 1 | 008 | 325 | D7 | | 31-Mar-11 | copper chisel | copper | 2012 Photos: 20120227 w.tag (1) ACH-KCC |
| NA20 | 8056 | | colgante de oro | 1 | 132 | 398 | D8 | | 19-Apr-11 | gold pendant, paired birds | gold | 2012 Photos: 20120227 w.tag (3) ACH-KCC |
| NA20 | 8083 | | orejeras en oro | 1 | 106 | 409 | E11 | T2 I-13 | date not visible | Gold ear rods (2), each with 2 tubes + 1 cap; Earrings inside bag of I-16 | gold | 2012 Photos: 20120227 w.obstructed tag (2) ACH-KCC |
| NA20 | 9128 | | patena | 1 | 128 | 388 | D8 | T2 | 27-Apr-11 | Gold patena Child's plaque | gold | 2012 Photos: 20120227 w.tag (2) ACH-KCC |
| NA20 | 9129 | | collar líticos | 1 | 128 | 392 | D8 | T2 I-15 | 3-May-11 | disk beads (~100), stone Stone beads for child | stone | 2012 Photos: 20120227 w.tag (1) ACH-KCC |
| NA20 | 9130 | | Brazaletes | 1 | 128 | | | 2 | 3-May-11 | child's wide sheet metal bracelet (1) with four pierced openings at bracelet edges; Child's bracelet | gold | 2012 Photos: 9130+9142+9143+9144 20120227 Before, no tag (2) ACH-KCC; 9130 20120304 After, no tag (multi) KCC |
| NA20 | 9131 | | lamina tubular (24) | | | | | T2 I-16 | | tubular beads (24), gold; Gold beads of I-16 | gold | 2012 Photos: 20120228 w.tag (1) ACH-KCC |
| NA20 | 9140 | | patena | 1 | 128 | 386 | D8 | T2 | 27-Apr-11 | gold patena; Child's plaque | gold | 2012 Photos: 20120227 w.tag (2) ACH-KCC |
| NA20 | 9141 | | patena | 1 | 128 | 387 | D8 | T2 | 27-Apr-11 | gold patena; Child's plaque | gold | 2012 Photos: 20120227 w.tag (3) ACH-KCC |
| NA20 | 9142 | | Brazaletes | 1 | 128 | | | 2 | 3-May-11 | child's wide sheet metal bracelet (1) with four pierced openings at bracelet edges; Child's bracelet | gold | 2012 Photos: 9130+9142+9143+9144 20120227 Before, no tag (2) ACH-KCC; 9142 20120304 After, no tag (multi) KCC |
| NA20 | 9143 | | Brazaletes | 1 | 128 | | | 2 | 3-May-11 | child's wide sheet metal bracelet (1) with four pierced openings at bracelet edges; Child's bracelet | gold | 2012 Photos: 9130+9142+9143+9144 20120227 Before, no tag (2) ACH-KCC |
| NA20 | 9144 | | Brazaletes | 1 | 128 | | | 2 | 3-May-11 | child's wide sheet metal bracelet (1) with four pierced openings at bracelet edges; Child's bracelet | gold | 2012 Photos: 9130+9142+9143+9144 20120227 Before, no tag (2) ACH-KCC |

| Site | R | Name on tag | Op | UE | Cota (Z) | Context | Tomb / Individual | Excav Date | Description (blue=Exhibit List info; red=HFB comments) | Material | 2012 Visual Documentation |
|------|------|--|----|-------|----------|---------|-------------------|-----------------------|--|----------------------------|--|
| NA20 | 9145 | Lamina tubular | 1 | 128 | | | 2 | 3-May-11 | thin sheet metal strip(s) wrapped into a tubular conformation (4? part of a group of 7, 9145 + 9146 + 9147, arranged 4-1-2) ; Child's gold wrapping for beads | gold | 2012 Photos: 9145+9146+9147 7 strips 20120227 Before, no tag (1) ACH-KCC; 20120304 After, no tag (2) KCC |
| NA20 | 9146 | Lamina tubular | 1 | 128 | | | 2 | 3-May-11 | thin sheet metal strip(s) wrapped into a tubular conformation (1? part of a group of 7, 9145 + 9146 + 9147, arranged 4-1-2) ; Child's gold wrapping for beads | gold | 2012 Photos: 9145+9146+9147 7 strips 20120227 Before, no tag (1) ACH-KCC; 20120304 After, no tag (2) KCC |
| NA20 | 9147 | Lamina tubular | 1 | 128 | | | 2 | 3-May-11 | thin sheet metal strip(s) wrapped into a tubular conformation (2? part of a group of 7, 9145 + 9146 + 9147, arranged 4-1-2) ; Child's gold wrapping for beads | gold | 2012 Photos: 9145+9146+9147 7 strips 20120227 Before, no tag (1) ACH-KCC; 20120304 After, no tag (2) KCC |
| NA20 | 9227 | patena de oro | 1 | 125.2 | | C9 | T 3 6 | 3-May-11 | gold patena: Plaque | gold | 2012 Photos: 20120227 w.tag (4) ACH-KCC |
| NA20 | 9246 | no info | | | | | 2 | | Gold plaque (curled with spiral legs); Plaque | gold | 2012 Photos: 20120227 no tag (2) ACH-KCC |
| NA20 | 9266 | no info | 1 | | | | 2 | | Gold plaque with the repousse design of a face with circles around the outside edge; four punched holes with the burrs facing towards the back (matte side) of the plaque (folded); Plaque | Gold | 2012 Photos: 20120227 no tag (3) ACH-KCC |
| NA20 | 9267 | no info | 1 | | | | 2 | | Gold plaque with the repousse design of a face; 2 medium sized holes symmetrically placed and possibly 4 small holes (folded); Plaque | Gold | 2012 Photos: 20120227 Before, no tag (2) ACH-KCC; 20120307 After, no tag (multi) ACH |
| NA20 | 9268 | Plato de oro | | | | | 2 | No date (2011 season) | Large gold plaque; Plaque | gold | 2012 Photos: 20120227 no tag (3) ACH-KCC |
| NA20 | 9270 | encaste de oro | 1 | 134 | 421 | E8 | T2 | 4-May-11 | gold tube/cap (photographed with 9288, bone fragment with gold cap, and bag of fragments) | gold, bone | 2012 Photos: 9270+9288 20120228 w.2 tags (2) ACH-KCC |
| NA20 | 9272 | encaste de oro | 1 | 134 | 421 | E8 | T2 | 4-May-11 | tooth?bone? 2 bags of fragments, and 2 gold caps | gold, tooth | 2012 Photos: 20120228 w.tag (1) ACH-KCC |
| NA20 | 9273 | encaste de oro | 1 | 134 | 421 | E8 | T2 | 4-May-11 | bone fragment with gold cap, separate gold cap and bag of fragments; Deer bone with gold cap (9273 or 9294 - nick one Rae) | gold, tooth | 2012 Photos: 20120228 w.tag (1) ACH-KCC |
| NA20 | 9274 | encaste de oro | 1 | 134 | 421 | E8 | T2 | 4-May-11 | Whale tooth, 3 large fragments, bag of small fragments, and gold cap; Whale tooth with gold cap | gold, tooth | 2012 Photos: 20120228 w.tag (2) ACH-KCC |
| NA20 | 9275 | encaste do oro | 1 | 134 | 421 | E8 | T2 | 4-May-11 | tooth chunk with bag of fragments, and gold cap | gold, tooth | 2012 Photos: 20120228 w.tag (2) ACH-KCC |
| NA20 | 9276 | Encaste de oro; Cetaceo (fragmentos de diente) | 1 | 134 | 421 | E8 | T2 | 4-May-11 | whale tooth with gold cap | tooth, whale; gold (sheet) | 2012 Photos: 20120119-23 During and near completion (multi) HFB; 9276+9277 20120123 After (multi) HFB, 20120124 in housing HFB; 9276+9277+9633 20120224 in housing HFB; 20120228 gold cap only, no tag (1) ACH-KCC; 20120228 gold cap w. leftover fragments, no tag |
| NA20 | 9277 | Encaste de oro; Cetaceo | 1 | 134 | 421 | E8 | T2 | 4-May-11 | whale tooth with gold cap | tooth, whale; gold (sheet) | 2012 Photos: 20120120 Before (multi) HFB; 20120120-24 During (multi) HFB; 9276+9277 20120123 After (multi) HFB; 20120124 in housing HFB; 9276+9277 w.9633 20120124 in housing HFB |
| | 9277 | muestra extraido del interior de la funda del colmillo | | | | | | | bone fragment in bag | tooth | 2012 Photos: 20120228 bone fragment and gold cap w.tag (2) ACH-KCC |
| NA20 | 9278 | 1 no info | | | | | 2 | | gold bracelet (zigzag pattern), 1 of set of 2 (9278.1 + 9278.2); Bracelet | gold | 2012 Photos: 20120227 no tag (1) ACH-KCC; 9278.1+9278.2 20120227 no tag (2) ACH-KCC |
| NA20 | 9278 | 2 no info | | | | | 2 | | gold bracelet (zigzag pattern), 1 of set of 2 (9278.1 + 9278.2); Bracelet | gold | 2012 Photos: 20120227 no tag (1) ACH-KCC; 20120227 9278.1+9278.2 no tag (2) ACH-KCC |
| NA20 | 9280 | 2 winis | 1 | 134 | 421 | E8 | T2 I-16 | 4-May-11 | Tubular beads (8); Gold beads with I-16 | gold | 2012 Photos: 20120228 w.tag (1) ACH-KCC |
| NA20 | 9280 | cuentas tubulares (winis) | 1 | 134 | 421 | E8 | T2 I-16 | 10-May-11 | tubular gold beads (dozens) | gold | 2012 Photos: 9280+9347 combined bag of beads 20120228 w.2 tags (both rewritten with 10-May-11 date) (1) ACH-KCC |
| NA20 | 9281 | aves de oro (1) | 1 | 134 | 421 | E8 | T2 I-16 | 4-May-11 | large pendant (one head, 2 bodies); Cast pendant, large | gold | 2012 Photos: 20120227 w.tag (2) ACH-KCC |
| NA20 | 9282 | acesorio de oro (orejera) | 1 | 134 | 421 | E8 | T2 [I-16] | 4-May-11 | tube + cap | gold | 2012 Photos: 20120227 w.tag (3) ACH-KCC |
| NA20 | 9283 | Brazaletes oro | 1 | 134 | 421 | E8 | T2 [I-16] | 4-May-11 | bracelet (1); Bracelet I-16 | gold | 2012 Photos: 20120227 Before, w.tag (4) ACH-KCC; 20120304 After, w.tag (5) KCC |
| NA20 | 9284 | collar de cuentas de oro | 1 | 134 | 421 | E8 | T2 [I-16] | 4-May-11 | gold beads (>100); gold beads with I-16 | gold | 2012 Photos: 20120228 w.tag (1) ACH-KCC |
| NA20 | 9285 | Figura de oro / Figura de Resina | 1 | 134 | 421 | E8 | T2 [I-16] | 4-May-11 | Resin figurine with thin gold sheathing on the hands, feet, and back? Small tubular beads stuck to bulky material around the object | Resin, gold | 2012 Photos: 20120301 Before, w.tag (1) ACH, 20120301 after housing (3) ACH. (some photos were originally mislabeled 9185) |
| | 9285 | see above | | | | | | | Resin fragments (5), associated with resin figurine | resin | 2012 Photos: 20120301 w.obstructed tag (1) ACH |
| | 9285 | cuentas de oro | 1 | 134 | 421 | E8 | T2 [I-16] | 4-May-11 | gold beads (~9), associated with resin figurine | gold | 2012 Photos: 20120301 housed with resin figurine (tag not visible) (1) ACH |
| NA20 | 9286 | piedra esmeralda | 1 | 134 | 421 | E8 | T2 [I-16] | 4-May-11 | emerald component of pendant?; Emerald | stone | 2012 Photos: 20120227 w.tag (3) ACH-KCC |
| NA20 | 9287 | Brazaletes | 1 | 134 | | | 2 | 4-May-11 | Wide flat metal arm band with four pierced openings at bracelet edges | gold | 2012 Photos: 20120227 no tag (4) ACH-KCC |
| NA20 | 9288 | encaste / cuerno (oro) | 1 | 134 | 421 | E8 | T2 [I-16] | 5-May-11 | bone fragment with gold cap and bag of fragments, plus separate gold cap (9270) | bone, gold | 2012 Photos: 9270+9288 20120228 w.2 tags (2) ACH-KCC |
| NA20 | 9290 | Figura de oro / diente de cetaceo | 1 | 125.2 | 369 | C9 | 6 | 4-May-11 | Whale tooth carved in the shape of a human figure carrying a baby with a monkey sitting on his back, with gold sheathing over hands, feet, monkey head, and tail; Whale tooth carving of man with child | Whale tooth, gold | 2012 Photos: 20120228 w.tag (4) ACH-KCC; 20120305 w.tag and no tag (multi) ACH |
| NA20 | 9294 | encaste/ cuerno/ oro | 1 | 134 | 422 | E8 | T2 [I-16] | 4-May-11 | Deer bone with gold cap - pick one Rae' Exhibit list: 9273 or 9294 check which one | bone, gold | 2012 Photos: 20120228 w.tag (1) ACH-KCC |
| NA20 | 9321 | colmillos (collar) | 1 | 134 | 422 | E7-8 | T2 I-16 | 6-May-11 | Jaguar and whale teeth (multiple), a portion of which have extant thin sheet gold cylindrical caps | tooth, gold | 2012 Photos: see itemized images below |
| NA20 | 9321 | (a) Colmillos (collar), F. concolor - Maxilar Derecho | | 134 | 422 | E7-8 | T2 I-16 | 6-May-11 | Teeth (5) with gold caps [identified as Felis concolor, (cougar/puma)]; 19 jaguar teeth and whale teeth with gold caps I-16 | tooth, gold | 2012 Photos: 20120229 w.tag (1) ACH-KCC |
| NA20 | 9321 | (b) Colmillos (collar), F. concolor - Maxilar Izq | | 134 | 422 | E7-8 | T2 I-16 | 6-May-11 | Teeth (6) with gold caps [identified as Felis concolor, (cougar/puma)]; 19 jaguar teeth and whale teeth with gold caps I-16 | tooth, gold | 2012 Photos: 20120229 w.tag (1) ACH-KCC |
| NA20 | 9321 | (c) colmillos (collar); diente de cetaceo | 1 | 134 | 422 | E7-8 | T2 I-16 | 6-May-11 | Tooth (1) [identified as whale] and gold cap, with 2 perforations | tooth, gold | 2012 Photos: 20120229 w.tag (2) ACH-KCC |
| NA20 | 9321 | (d) colmillos (collar); diente de cetaceo | 1 | 134 | 422 | E7-8 | T2 I-16 | 6-May-11 | Tooth (1) [identified as whale] and gold cap, with 2 perforations | tooth, gold | 2012 Photos: 20120229 w.tag (1) ACH-KCC |
| NA20 | 9321 | (e) colmillos (collar), F. concolor - Dentario Derecho | 1 | 134 | 422 | E7-8 | T2 I-16 | 6-May-11 | Tooth (1) [identified as Felis concolor, (cougar/puma)] and gold cap | tooth, gold | 2012 Photos: 20120229 w.tag (1) ACH-KCC |
| NA20 | 9321 | (f) colmillos (collar), F. concolor - Dentario D | 1 | 134 | 422 | E7-8 | T2 I-16 | 6-May-11 | Tooth (1) [identified as Felis concolor, (cougar/puma)] and gold cap | tooth, gold | 2012 Photos: 20120229 w.tag (1) ACH-KCC |

| Site | R | | Name on tag | Op | UE | Cota (Z) | Context | Tomb / Individual | Excav Date | Description (blue=Exhibit List info; red=HFB comments) | Material | 2012 Visual Documentation |
|------|------|------|--|----|-----|----------|---------|-------------------|------------|--|-------------|---|
| NA20 | 9321 | (g) | colmillos (collar); Felis concolor - Maxilar Derecho | 1 | 134 | 422 | E7-8 | T2 I-16 | 6-May-11 | Tooth (1) [identified as Felis concolor, (cougar/puma)] and gold cap | tooth, gold | 2012 Photos: 20120229 w.tag (1) ACH-KCC |
| NA20 | 9321 | (h) | colmillos (collar); F.concolor - D. Izn | 1 | 134 | 422 | E7-8 | T2 I-16 | 6-May-11 | Tooth (1) [identified as Felis concolor, (cougar/puma)] and gold cap | tooth, gold | 2012 Photos: 20120229 w.tag (1) ACH-KCC |
| NA20 | 9321 | (i) | colmillos (collar); F.concolor - Dentario Izn | 1 | 134 | 422 | E7-8 | T2 I-16 | 6-May-11 | Tooth (1) [identified as Felis concolor, (cougar/puma)] and gold cap | tooth, gold | 2012 Photos: 20120229 w.tag (1) ACH-KCC |
| NA20 | 9321 | (j) | colmillos (collar); Felis concolor - Maxilar Derecho | 1 | 134 | 422 | E7-8 | T2 I-16 | 6-May-11 | Tooth (1) [identified as Felis concolor, (cougar/puma)] and gold cap | tooth, gold | 2012 Photos: 20120229 w.tag (1) ACH-KCC |
| NA20 | 9321 | (k) | colmillos (collar); diente de cetaceo | 1 | 134 | 422 | E7-8 | T2 I-16 | 6-May-11 | Tooth (1) [identified as whale] | tooth | 2012 Photos: 20120229 w.tag (1) ACH-KCC |
| NA20 | 9321 | (l) | colmillos (collar); P.onca - Maxilar Izn | 1 | 134 | 422 | E7-8 | T2 I-16 | 6-May-11 | Tooth (1) [identified as Panthera onca (jaguar)]; 6 jaguar teeth and whale teeth I-16 | tooth | 2012 Photos: 20120229 w.tag (1) ACH-KCC |
| NA20 | 9321 | (m) | colmillos (collar); P.onca - Maxilar D | 1 | 134 | 422 | E7-8 | T2 I-16 | 6-May-11 | Tooth (1) [identified as Panthera onca (jaguar)] | tooth | 2012 Photos: 20120229 w.tag (1) ACH-KCC; |
| | 9321 | (m) | Frag varios colmillos y 5 fundas de oro, colmillos cinturón | 1 | 134 | 422 | E7-8 | T2 I-16 | 6-May-11 | Tooth (1), above -- damaged, w. tip fragment and bits | tooth | 2012 Photos: 20120304 Before, w.tag (1) ACH; 20120304 After, w.tag (3) ACH |
| NA20 | 9321 | (n) | F.concolor - Maxilar D | 1 | 134 | 422 | E7-8 | T2 I-16 | 6-May-11 | Tooth (1) [identified as Felis concolor, (cougar/puma)] | tooth | 2012 Photos: 20120229 w.tag (1) ACH-KCC |
| NA20 | 9321 | (o) | colmillos (collar); P.onca - Dentario D | 1 | 134 | 422 | E7-8 | T2 I-16 | 6-May-11 | Tooth (1) [identified as Panthera onca (jaguar)] | tooth | 2012 Photos: 20120229 w.tag (1) ACH-KCC |
| NA20 | 9321 | (p) | colmillos (collar); P.onca - Dentario Derecho | 1 | 134 | 422 | E7-8 | T2 I-16 | 6-May-11 | Tooth (1) [identified as Panthera onca (jaguar)] | tooth | 2012 Photos: 20120229 w.tag (1) ACH-KCC |
| NA20 | 9321 | (q) | colmillos (collar); F.concolor - Maxilar D | 1 | 134 | 422 | E7-8 | T2 I-16 | 6-May-11 | Tooth (1) w.tiny fragment [identified as Felis concolor, (cougar/puma)] | tooth | 2012 Photos: 20120229 w.tag (1) ACH-KCC |
| NA20 | 9321 | (r) | colmillos (collar); P.onca - Maxilar Izn | 1 | 134 | 422 | E7-8 | T2 I-16 | 6-May-11 | Tooth piece + frags [identified as Panthera onca (jaguar)] with gold cap, all in one bag | tooth, gold | 2012 Photos: 20120229 w.tag (1) ACH-KCC |
| NA20 | 9321 | (s) | colmillos (collar); F.concolor - Dentario | 1 | 134 | 422 | E7-8 | T2 I-16 | 6-May-11 | Tooth frags [identified as Felis concolor, (cougar/puma)] with cap, all in one bag | tooth, gold | 2012 Photos: 20120229 w.tag (1) ACH-KCC |
| NA20 | 9321 | (t) | colmillos (collar); F.concolor - Dentario Izn | 1 | 134 | 422 | E7-8 | T2 I-16 | 6-May-11 | tooth [identified as Felis concolor, (cougar/puma)] and gold cap in bag | tooth, gold | 2012 Photos: 20120229 w.tag (1) ACH-KCC |
| NA20 | 9321 | (u) | colmillos (collar); F.concolor - Maxilar Izn | 1 | 134 | 422 | E7-8 | T2 I-16 | 6-May-11 | Teeth (5) [identified as Felis concolor, (cougar/puma)], 3 with gold caps, each in a bag | tooth, gold | 2012 Photos: 20120229 w.tag (1) ACH-KCC |
| NA20 | 9321 | (v) | colmillos (collar); F.concolor - Maxilar Derecho | 1 | 134 | 422 | E7-8 | T2 I-16 | 6-May-11 | Teeth (5) [identified as Felis concolor, (cougar/puma)], 2 with gold caps, each in a bag | tooth, gold | 2012 Photos: 20120229 w.tag (1) ACH-KCC |
| NA20 | 9321 | (w) | colmillos (collar); P.onca - Maxilar Izn | 1 | 134 | 422 | E7-8 | T2 I-16 | 6-May-11 | Teeth (3) [identified as Panthera onca (jaguar)], 2 with gold caps, all in one bag | tooth, gold | 2012 Photos: 20120229 w.tag (1) ACH-KCC |
| NA20 | 9321 | (x) | colmillos (collar); P.onca - Maxilar Izn | 1 | 134 | 422 | E7-8 | T2 I-16 | 6-May-11 | Tooth (1) + fragments [identified as Panthera onca (jaguar)] in bag | tooth | 2012 Photos: 20120229 w.tag (1) ACH-KCC |
| NA20 | 9321 | (y) | colmillos (collar); F.concolor - Dentario Izn | 1 | 134 | 422 | E7-8 | T2 I-16 | 6-May-11 | Tooth fragments [identified as Felis concolor, (cougar/puma)] in bag | tooth | 2012 Photos: 20120229 w.tag (1) ACH-KCC |
| NA20 | 9321 | (z) | colmillos (collar); Felidae dientes (fotos) | 1 | 134 | 422 | E7-8 | T2 I-16 | 6-May-11 | Tooth fragments [identified as Felidae (cat family)] in bag | tooth | 2012 Photos: 20120229 w.tag (1) ACH-KCC |
| NA20 | 9321 | (za) | colmillos (collar); P.onca - Dentario Izn | 1 | 134 | 422 | E7-8 | T2 I-16 | 6-May-11 | Tooth tip fragment (1) [identified as Panthera onca (jaguar)] in bag | tooth | 2012 Photos: 20120229 w.tag (1) ACH-KCC |
| NA20 | 9321 | (zb) | colmillos (collar); P.onca - Maxilar Derecho | 1 | 134 | 422 | E7-8 | T2 I-16 | 6-May-11 | Tooth fragment (1) [identified as Panthera onca (jaguar)] in bag | tooth | 2012 Photos: 20120229 w.tag (1) ACH-KCC |
| NA20 | 9321 | (zc) | colmillos (collar); asociado al cinturón del I-16 | 1 | 134 | 422 | E7-8 | T2 I-16 | 6-May-11 | flat rectangular gold piece | gold | 2012 Photos: 20120229 w.tag (1) ACH-KCC |
| NA20 | 9321 | (zd) | colmillos (collar) | 1 | 134 | 422 | E7-8 | T2 I-16 | 6-May-11 | gold bead (1) | gold | 2012 Photos: 20120229 w.tag (1) ACH-KCC |
| NA20 | 9321 | (ze) | colmillos (collar) | 1 | 134 | 422 | E7-8 | T2 I-16 | 6-May-11 | Greenstone beads (11) | stone | 2012 Photos: 20120229 w.tag (1) ACH-KCC |
| NA20 | 9327 | | Cascabel (oro) | 1 | 134 | 422 | E8 | T2 I-16 | 5-May-11 | Small cast gold bell, with clapper; Gold bell. | gold | 2012 Photos: 20120227 w.tag (2) ACH-KCC |
| NA20 | 9332 | | collar líticos (tag 1); cuentas verdes asociadas a collar de oro (tag 2) | 1 | 134 | 422 | E8 | T2 I-16 | 5-May-11 | Stone beads; Necklace of I-16 | stone | 2012 Photos: 20120228 w.2 tags (2) ACH-KCC |
| NA20 | 9334 | 1-8 | no info | | | | | 2 | | Disks (8) each with 4 holes | gold | 2012 Photos: 20120227 no tag (2) ACH-KCC |
| NA20 | 9335 | 1-7 | cruces (oro) | 1 | 134 | 422 | E7-8 | T2 I-16 | 6-May-11 | Small cross-shaped ornaments (7); Small cross disks | gold | 2012 Photos: 20120227 w.tag (3) ACH-KCC |
| NA20 | 9340 | | 1/4 patena | 1 | 134 | 424 | E7-8 | T2 I-16 | 6-May-11 | Large cut segment of plaque | gold | 2012 Photos: 20120227 w.tag (2 overall, 2 details) ACH-KCC |
| NA20 | 9343 | | cuentas medianas circulares | 1 | 134 | 422 | E8 | T2 I-16 | 10-May-11 | Gold beads [-68]; Gold beads with I-16 | gold | 2012 Photos: 20120228 w.tag (1) ACH-KCC |
| NA20 | 9344 | | collar de cuentas de oro medianas | 1 | 134 | 422 | E8 | T2 I-16 | 6-May-11 | Gold beads [17]; Gold beads with I-16 | gold | 2012 Photos: 20120228 w.tag (1) ACH-KCC |
| NA20 | 9345 | | cuentas "clíticas" circulares | 1 | 134 | 422 | E8 | T2 I-16 | 10-May-11 | Gold round beads [>100]; Gold beads with I-16 | gold | 2012 Photos: 20120228 w.tag (1) ACH-KCC |
| NA20 | 9346 | | cuentas de oro (micro) | 1 | 134 | 422 | E8 | T2 I-16 | 6-May-11 | Gold round beads, very small [>100]; Gold beads with I-16 | gold | 2012 Photos: 20120228 w.tag (1) ACH-KCC |
| NA20 | 9347 | | cuentas tubulares (cortas) | 1 | 134 | 422 | E8 | T2 I-16 | 10-May-11 | Tubular gold beads (>100); Gold beads with I-16 (Part of R9280) | | 2012 Photos: 20120228 9280+9347 combined bag of beads w.2 tags (both rewritten with 10-May-11 date) (1) ACH-KCC |
| | 9347 | | cuentas de oro (tubulares cortas) | 1 | 134 | 422 | E8 | T2 I-16 | 6-May-11 | Short tubular gold beads (~50); Gold beads with I-16 | gold | 2012 Photos: 20120228 w.tag (1) ACH-KCC |
| NA20 | 9348 | | frag de oro (mat. Prima) | 1 | 134 | 422 | E8 | T2 I-16 | 6-May-11 | Gold ingot inside bag of Individual 16 | gold | 2012 Photos: 20120228 w.tag (2) ACH-KCC |
| NA20 | 9375 | | cuentas de oro | 1 | 134 | 422 | E8 | T2 I-16 | 9-May-11 | Round gold beads [36], strung; Necklace of I-16 | gold | 2012 Photos: 20120228 w.tag (1) ACH-KCC |
| NA20 | 9380 | | (tag obstructed) | | | | | T2 I-16 | 10-May-11 | flat unfolded piece with 4 perforations (butterfly wing-like); Gold butterfly-wing like pendant. | gold | 2012 Photos: 20120227 w.tag [obstructed] (2) ACH-KCC |
| NA20 | 9383 | | orejera (barra) | 1 | 134 | | E7 | T2 I-16 | 10-May-11 | tube + cap Earrings inside bag of Individual 16 | gold | 2012 Photos: 20120227 w.tag (3) ACH-KCC |
| NA20 | 9384 | | orejera (barra) | 1 | 134 | | E7-8 | T2 I-16 | 10-May-11 | tube + cap Earrings inside bag of Individual 16 | gold | 2012 Photos: 20120227 w.tag (3) ACH-KCC; item recorded as 9284 may be this one |

| Site | R | Name on tag | Op | UE | Cota (Z) | Context | Tomb / Individual | Excav Date | Description (blue=Exhibit List info; red=HFB comments) | Material | 2012 Visual Documentation |
|------|------|----------------------------------|----|-----|----------|---------|-------------------|------------|---|------------------|--|
| NA20 | 9385 | orejera (barra) | 1 | 134 | | E8 | T2 I-16 | 10-May-11 | tube Earrings inside bag of Individual 16 | gold | 2012 Photos: 20120227 9385 no tag, w.9397 cap (not labeled) (1) ACH-KCC |
| NA20 | 9387 | cuentas verdes | | 134 | | E7-8 | T2 I-16 | | Green beads used to make Individual 16 bag, strung | stone | 2012 Photos: 20120228 w.tag (3) ACH-KCC |
| NA20 | 9388 | no info | | 134 | | | 2 | | Repousse seahorse | gold | 2012 Photos: 20120227 no.tag (3) ACH-KCC |
| NA20 | 9389 | 1 encaste | | | | | T2 I-16 | | tubular gold cap Earrings inside bag of Individual 16 | gold | 2012 Photos: 20120227 no tag (2) ACH-KCC |
| NA20 | 9389 | 2 encaste | | | | | T2 I-16 | | tubular gold cap Earrings inside bag of Individual 16 | gold | 2012 Photos: 20120227 no tag (1) ACH-KCC |
| NA20 | 9390 | encaste | | | | | T2 I-16 | | tubular gold cap Earrings inside bag of Individual 16 | gold | 2012 Photos: 20120227 no tag (2) ACH-KCC |
| NA20 | 9391 | encaste con "tape" | | | | | T2 I-16 | | cap Earrings inside bag of Individual 16 | gold | 2012 Photos: 20120227 no tag (2) ACH-KCC |
| NA20 | 9392 | no info | | | | | T2 I-16 | | tube + cap Earrings inside bag of Individual 16 | gold | 2012 Photos: 20120227 no tag (2) ACH-KCC |
| NA20 | 9394 | cuentas tubulares | | 134 | | E7-8 | T2 I-16 | 11-May-11 | Tubular gold beads (>40); Gold beads with I-16 | gold | 2012 Photos: 20120227 w. tag (1) ACH-KCC |
| NA20 | 9395 | tapon | | | | | T2 I-16 | | cap Earrings inside bag of Individual 16 | gold | 2012 Photos: 20120227 no tag (1) ACH-KCC |
| NA20 | 9396 | tapon | | | | | T2 I-16 | | cap Earrings inside bag of Individual 16 | gold | 2012 Photos: 20120227 no tag (2) ACH-KCC |
| NA20 | 9397 | tapon | | | | | T2 I-16 | | cap Earrings inside bag of Individual 16 | gold | 2012 Photos: 20120227 w.tag + 9385 tag (1) ACH-KCC |
| NA20 | 9398 | orejera | | | | | T2 I-16 | | Cylindrical green stone ear rod with gold caps at either end, from bag of Individual 16; Stone rod and gold cap earring, Inside bag of Individual I-16 (with 9401) | gold, greenstone | 2012 Photos: 9398+9401 20120227 no tags (2) ACH-KCC |
| NA20 | 9399 | cuentas de oro circulares | 1 | 134 | | E8 | T2 I-16 | 11-May-11 | Gold beads with I-16 in bag (>100) | gold | 2012 Photos: 20120228 w.tag (1) ACH-KCC |
| NA20 | 9401 | orejera | | | | | T2 I-16 | | Cylindrical green stone ear rod with gold caps at either end, from bag of Individual I-6; Stone rod and gold cap earring, Inside bag of Individual I-16 (with 9398) | gold, greenstone | 2012 Photos: 9398+9401 20120227 no tags (2) ACH-KCC |
| NA20 | 9402 | 1, 2 encastes de oro (2) | | 134 | | | T2 I-16 | | tubular caps (2); Earrings inside bag of Individual 16 | gold | 2012 Photos: 20120227 w. tag (1) ACH-KCC |
| NA20 | 9403 | cascabel | | | | | 2 | | Copper bell | copper | 2012 Photos: 20120227 no tag (2) ACH-KCC |
| NA20 | 9428 | cuentas tubulares con incisiones | | 134 | | E7-8 | T2 I-16 | 11-May-11 | Tubular gold beads, knurled (~31); Gold beads with I-16 | gold | 2012 Photos: 20120228 w.tag (1) ACH-KCC |
| NA20 | 9448 | cuentas de barril | | 134 | | E7-8 | T2 I-16 | 11-May-11 | Rounded gold beads, strung [>100]; Gold beads with I-16 | gold | 2012 Photos: 20120228 w.tag (1) ACH-KCC |
| NA20 | 9570 | patena de oro | 1 | 135 | 414 | F9 | T2 | 17-May-11 | gold patena | gold | 2012 Photos: 20120227 w.tag and no tag (multi) ACH-KCC; 20120227 During, no tag (4) ACH (photo originally mislabeled 9572) |
| NA20 | 9633 | Lamina circular cobre | 1 | 139 | 360 | F9 | edge of T2 | 19-May-11 | Stack of plaques (unknown number) and cast figure | tumbaga | 2012 Photos (selected): 20120113 Before (3) HFB; 20120116-18 During (multi) HFB; 20120119 After (inverted) (3) HFB; 20120124 in housing w. 9276+9277 (1) HFB |
| | 9645 | orejera | 1 | 135 | | F9 | | 19-May-11 | tube | gold | 2012 Photos: 20120227 w.tag (2) ACH-KCC |
| NA20 | 9699 | orejera | 1 | 134 | 420 | F8 | 2 | 20-May-11 | Gold ear rod caps - 2 | gold | 2012 Photos: 20120227 w.tag (4) ACH-KCC |
| | 9749 | cincel cobre | 1 | 134 | 423 | E9 | | 20-May-11 | chisel, copper alloy | copper | 2012 Photos: 20120227 w.tag (1) ACH-KCC |
| | 9750 | cuentas de collar | 1 | 136 | 422 | E9 | | | beads [11 or 12] | gold | 2012 Photos: 20120227 w.tag (1) ACH-KCC |
| NA20 | 9828 | orejera con tapon (oro) | 1 | 134 | 418 | F9 | T2 | 26-May-11 | tube + cap Earrings inside bag of Individual 16 | gold | 2012 Photos: 20120227 w.tag (2) ACH-KCC |
| | 9852 | mat. Escombrero | | | | | | 31-May-11 | | gold | 2012 Photos: 20120227 w.tag (3) ACH-KCC |
| | 9896 | encaste de orejera | | | | | | | | | |
| | 9897 | colgante colibri | 1 | 125 | 347 | D9 | T1 6 | 18-Mar-11 | Small cast bird pendant hummingbird | gold | 2012 Photos: 20120227 w.tag (3) ACH-KCC |
| | 9897 | colgante oro "deud"? | 1 | 125 | 347 | D9 | 6 | 18-Mar-11 | Cast bird | gold | 2012 Photos: 20120227 w.tag (2) ACH-KCC |
| NA20 | 9943 | recogido exterior? | 1 | 125 | | | 6 | Jan. 2011 | Bracelet - four holes, flat | gold | 2012 Photos: 20120227 w.tag (4) ACH-KCC |



7 20120304 KCC IMG_0130..



7 20120304 KCC IMG_0131..



7 20120304 KCC IMG_0132..



7 20120304 KCC IMG_0133..



8 20120301 KCC IMG_0032..



8 20120301 KCC IMG_0033..



8 20120301 KCC IMG_0034..



8 20120301 KCC IMG_0035..

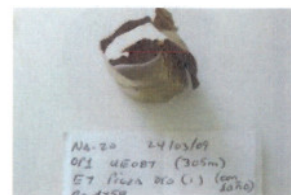

8 20120301 KCC IMG_0036..



8 20120303 KCC IMG_0043..



8 20120303 KCC IMG_0044..



8 20120303 KCC IMG_0045..



8 20120304 KCC IMG_0134..



8 20120304 KCC IMG_0135..



8 20120304 KCC IMG_0136..



8 20120304 KCC IMG_0137..



8 20120304 KCC IMG_0138..

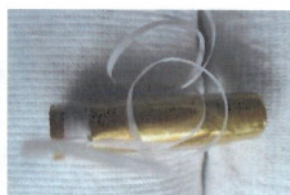

2 20120304 KCC IMG_0115..



2 20120304 KCC IMG_0116..



2 20120304 KCC IMG_0117..



2 20120304 KCC IMG_0118..



8 20120307 ACH DSC01439..



8 20120307 KCC IMG_0191..



8 20120307 KCC IMG_0192..



8 20120307 KCC IMG_0193..



8 20120307 KCC IMG_0194..



8 20120307 KCC IMG_0195..



9 20120308 KCC IMG_0199..



5 20120308 KCC IMG_0198..



7 20120304 KCC IMG_0119..



7 20120304 KCC IMG_0120..



7 20120304 KCC IMG_0121..



9 20120303 ACH DSC01411..



9 20120303 ACH DSC01412..



9 20120304 KCC IMG_0122..



9 20120304 KCC IMG_0123..



1 20120302 KCC IMG_0037..



1 20120302 KCC IMG_0038..



1 20120302 KCC IMG_0039..



1 20120302 KCC IMG_0040..



1 20120304 KCC IMG_0124..



1 20120304 KCC IMG_0125..



1 20120304 KCC IMG_0126..



1 20120304 KCC IMG_0127..



1 20120304 KCC IMG_0128..



1 20120304 KCC IMG_0129..



7 20120227 ACH+KCC DSC0



7 20120227 ACH+KCC DSC0



0120227 ACH+KCC DSC012



0120227 ACH+KCC DSC012



2 20120227 ACH+KCC DSC0



2 20120227 ACH+KCC DSC0



2 20120227 ACH+KCC DSC0



1 2 20120304 KCC IMG_0139.



1 2 20120304 KCC IMG_0140.



1 2 20120304 KCC IMG_0141.



1 2 20120304 KCC IMG_0142.



1 2 20120304 KCC IMG_0143.



1 2 20120304 KCC IMG_0144.



0120227 ACH+KCC DSC012



0120227 ACH+KCC DSC012



0120227 ACH+KCC DSC012



0120227 ACH+KCC DSC012



0120227 ACH+KCC DSC012



0120227 ACH+KCC DSC013

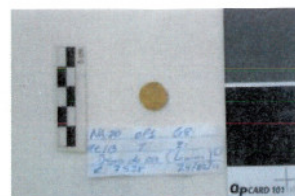

0120227 ACH+KCC DSC012



0120227 ACH+KCC DSC012



0120227 ACH+KCC DSC012



0120227 ACH+KCC DSC012



0120228 ACH+KCC DSC013



0120228 ACH+KCC DSC0135



0120227 ACH+KCC DSC0115



0120227 ACH+KCC DSC0115



0120227 ACH+KCC DSC0115



0120227 ACH+KCC DSC0120



0120227 ACH+KCC DSC0120



0120227 ACH+KCC DSC0120



1 20120303 ACH DSC01384..



1 20120303 ACH DSC01385..

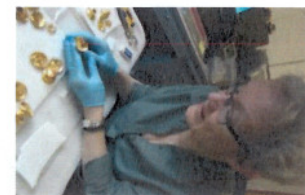

1 20120303 ACH DSC01386..



1 20120303 ACH DSC01387..



1 20120303 ACH DSC01388..



1 20120303 ACH DSC01389..

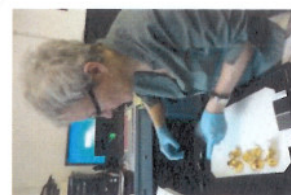

1 20120303 ACH DSC01400..



1 20120303 KCC IMG_0047.



1 20120303 KCC IMG_0048.



1 20120303 KCC IMG_0049.



1 20120303 KCC IMG_0050.



1 20120303 KCC IMG_0051.



1 20120303 KCC IMG_0052.



2 20120303 KCC IMG_0053.



2 20120303 KCC IMG_0054.



2 20120303 KCC IMG_0055.



2 20120303 KCC IMG_0056.



3 20120303 KCC IMG_0058.



3 20120303 KCC IMG_0059.



3 20120303 KCC IMG_0060.



3 20120303 KCC IMG_0061.



3 20120303 KCC IMG_0062.



1.3 20120303KCC IMG_0057.



4 20120303 KCC IMG_0063.



4 20120303 KCC IMG_0064.



21.4 20120304 IMG_0067.JF



4 20120304 KCC IMG_0065.



4 20120304 KCC IMG_0066.



.4 20120304 KCC IMG_0068.



.4 20120304 KCC IMG_0069.



.5 20120304 KCC IMG_0070.



.5 20120304 KCC IMG_0071.



.5 20120304 KCC IMG_0072.



.5 20120304 KCC IMG_0073.



.5 20120304 KCC IMG_0074.



.6 20120304 KCC IMG_0075.



.6 20120304 KCC IMG_0076.



.6 20120304 KCC IMG_0077.



.6 20120304 KCC IMG_0078.



.6 20120304 KCC IMG_0079.



.7 20120304 KCC IMG_0084.



.7 20120304 KCC IMG_0085.



.7 20120304 KCC IMG_0086.



.7 20120304 KCC IMG_0087.



.7 20120304 KCC IMG_0088.



.7 20120304 KCC IMG_0089.



.7 20120304 KCC IMG_0090.



.7 20120304 KCC IMG_0091.



.7 20120304 KCC IMG_0092.



.7 20120304 KCC IMG_0093.



.8 20120304 KCC IMG_0095.



.8 20120304 KCC IMG_0096.



.8 20120304 KCC IMG_0097.



1.8 20120304 KCC IMG_0094.



.9 20120304 KCC IMG_0098.



.9 20120304 KCC IMG_0099.



.9 20120304 KCC IMG_0100.



.9 20120304 KCC IMG_0101.



.10 20120304 KCC IMG_0080



.10 20120304 KCC IMG_0081



.10 20120304 KCC IMG_0082



.10 20120304 KCC IMG_0083



.11 20120304 KCC IMG_0102



.11 20120304 KCC IMG_0103



.11 20120304 KCC IMG_0104



.11 20120304 KCC IMG_0105



.12 20120304 KCC IMG_0106



.12 20120304 KCC IMG_0107



.12 20120304 KCC IMG_0108



.12 20120304 KCC IMG_0109



.12 20120304 KCC IMG_0110



.12 20120304 KCC IMG_0111



+ .11 20120227 ACH+KCC DS

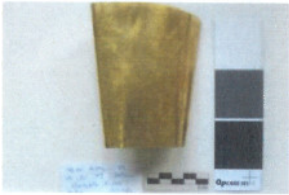

0120227 ACH+KCC IMG_327



0120227 ACH+KCC IMG_327



0120227 ACH+KCC IMG_327



0120227 ACH+KCC IMG_327



20120228 ACH+KCC DSC013



20120228 ACH+KCC DSC013



20120228 ACH+KCC DSC013



20120228 ACH+KCC DSC013



20120228 ACH+KCC DSC013



20120228 ACH+KCC DSC013



20120228 ACH+KCC DSC013



20120228 ACH+KCC DSC013



20120228 ACH+KCC DSC013



20120228 ACH+KCC DSC013



20120228 ACH+KCC DSC013



20120228 ACH+KCC DSC013



15) 20120228 ACH+KCC DSC



20120228 ACH+KCC DSC013



20120228 ACH+KCC DSC013



12) 20120228 ACH+KCC DSC



20120228 ACH+KCC DSC013



20120228 ACH+KCC DSC013



20120228 ACH+KCC DSC013



20120228 ACH+KCC DSC013



20120228 ACH+KCC DSC013



20120228 ACH+KCC DSC0119



0120227 ACH+KCC DSC0119



0120227 ACH+KCC DSC0119



0120227 ACH+KCC DSC0119



0120227 ACH+KCC DSC0119

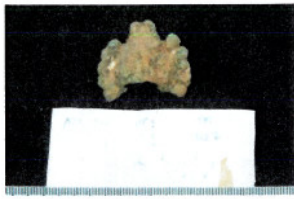

0120119 HFB DSC_4316 BT-



0120119 HFB DSC_4317 BT-



0120119 HFB DSC_4322 AT-



0120119 HFB DSC_4323 AT-

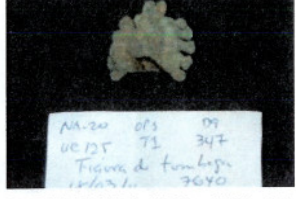

0120119 HFB DSC_4324 AT-



0120119 HFB DSC_4325 AT-



0120227 ACH+KCC DSC0124



0120227 ACH+KCC DSC0124



0120123 HFB DSC_4325



0120227 ACH+KCC IMG_



0120227 ACH+KCC IMG_

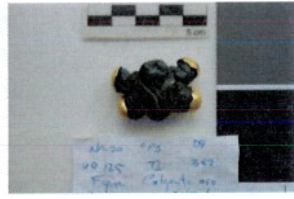

0120227 ACH+KCC DSC0119



0120227 ACH+KCC DSC0119



0120227 ACH+KCC DSC0119



0120227 ACH+KCC DSC0119



0120228 ACH+KCC DSC0136



0120227 ACH+KCC DSC0119



0120227 ACH+KCC DSC0119



0120228 ACH+KCC DSC0136



0120228 ACH+KCC DSC0136



0120228 ACH+KCC DSC0136



0120228 ACH+KCC DSC0136



01202303 ACH DSC01390..



01202303 ACH DSC01391..



01202303 ACH DSC01392..



01202303 ACH DSC01393..



01202303 ACH DSC01394..



01202303 ACH DSC01395..



01202303 ACH DSC01396..



01202303 ACH DSC01397..



5 20120303 ACH DSC01398..



5 20120303 ACH DSC01401..



5 20120303 ACH DSC01402..



5 20120303 ACH DSC01403..



5 20120303 ACH DSC01404..



5 20120303 ACH DSC01405..



5 20120303 ACH DSC01406..



5 20120303 ACH DSC01407..



5 20120303 ACH DSC01408..



5 20120303 ACH DSC01409..



5 20120303 ACH DSC01410..



5 20120303 ACH DSC01413..



5 20120303 KCC IMG_0046..

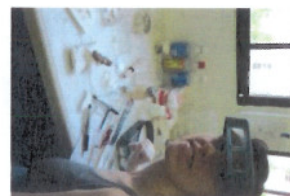

35 20120304 KCC IMG_0113..



5 20120304 KCC IMG_0114..



5 20120307 ACH DSC01435..



5 20120307 ACH DSC01436..



5 20120307 ACH DSC01437..



5 20120307 ACH DSC01438..



5 20120307 ACH DSC01440..



5 20120307 ACH DSC01441..



5 20120307 ACH DSC01442..



5 20120307 ACH DSC01443..



5 20120307 ACH DSC01445..



5 20120307 ACH DSC01446..



5 20120307 ACH DSC01447..



5 20120307 ACH DSC01448..



5 20120307 ACH DSC01449..



5 20120307 ACH DSC01450..



0120227 ACH+KCC DSC0126



0120227 ACH+KCC DSC0126



0120227 ACH+KCC DSC0126



0120227 ACH+KCC DSC0126

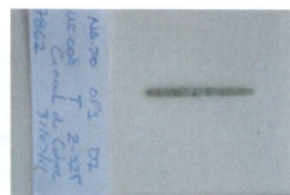

0120227 ACH+KCC DSC0130



0120227 ACH+KCC DSC0126



0120227 ACH+KCC DSC0126



0120227 ACH+KCC DSC0126



0120227 ACH+KCC DSC0126



0120227 ACH+KCC DSC0126



0120227 ACH+KCC DSC0126



0120227 ACH+KCC DSC0126



0120227 ACH+KCC DSC0126



0 20120304 KCC IMG_0152..



0 20120304 KCC IMG_0153..



0 20120304 KCC IMG_0154..



0 20120304 KCC IMG_0155..



0 20120304 KCC IMG_0156..

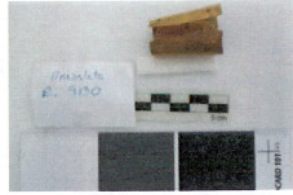

0 20120304 KCC IMG_0157..



3+9144 20120227 ACH+KCC



3+9144 20120227 ACH+KCC



0120228 ACH+KCC DSC0137



0120227 ACH+KCC DSC0126



0120227 ACH+KCC DSC0126



0120227 ACH+KCC DSC0126



0120227 ACH+KCC DSC0126



0120227 ACH+KCC DSC0126



2 20120304 KCC IMG_0147..

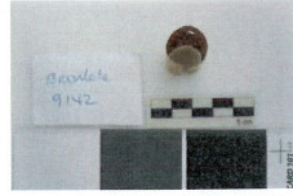

2 20120304 KCC IMG_0148..

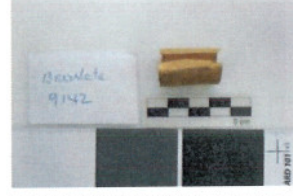

2 20120304 KCC IMG_0149..



2 20120304 KCC IMG_0150..

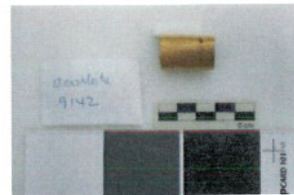

2 20120304 KCC IMG_0151..



3147 20120227 ACH+KCC DS

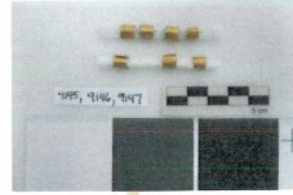

6+9147 20120304 KCC IMG_

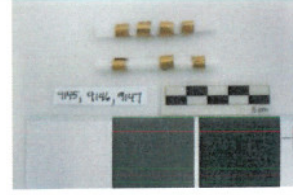

6+9147 20120304 KCC IMG_



0120227 ACH+KCC IMG_323



0120227 ACH+KCC IMG_323



0120227 ACH+KCC IMG_323



0120227 ACH+KCC IMG_323



0120227 ACH+KCC IMG_324



0120227 ACH+KCC MG_324



0120227 ACH+KCC IMG_324



0120227 ACH+KCC IMG_324



0120227 ACH+KCC IMG_324



0120227 ACH+KCC IMG_324



0120227 ACH+KCC IMG_324



7 20120307 ACH DSC01430..



7 20120307 ACH DSC01431..



7 20120307 ACH DSC01432..



7 20120307 ACH DSC01433..



7 20120307 ACH DSC01434..



0120227 ACH+KCC IMG_324



0120227 ACH+KCC IMG_324



0120227 ACH+KCC IMG_324



8 20120228 ACH+KCC DSC0



8 20120228 ACH+KCC DSC0



0120228 ACH+KCC DSC0134



0120228 ACH+KCC DSC0134



0120228 ACH+KCC DSC0134



0120228 ACH+KCC DSC0134



0120228 ACH+KCC DSC0134



0120228 ACH+KCC DSC0134



20120119 HFB DSC_4329-af



6 20120123 HFB DSC_4383..



6 20120123 HFB DSC_4384..



6 20120123 HFB DSC_4387..



6 20120123 HFB DSC_4388..



6 20120123 HFB DSC_4389..



6 20120123 HFB DSC_4390..



6 20120123 HFB DSC_4391..



6 20120123 HFB DSC_4392..



6 20120123 HFB DSC_4393..



6 20120123 HFB DSC_4394..



6 20120123 HFB DSC_4395..



6 20120123 HFB DSC_4396..



6 20120123 HFB DSC_4397..



6 20120123 HFB DSC_4398..



6 20120123 HFB DSC_4399..



6 20120124 HFB DSC_4411..

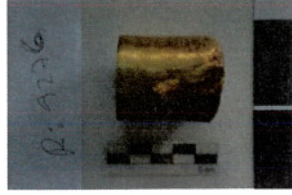

0120228 ACH+KCC DSC0133



0120228 ACH+KCC DSC0133



3277 20120123 HFB DSC_4400



3277 20120123 HFB DSC_4400



3277 20120123 HFB DSC_4400



3277 20120123 HFB DSC_4400



3277 20120123 HFB DSC_4400



3277 20120123 HFB DSC_4400



3277 20120123 HFB DSC_4400



7 20120120 HFB DSC_4350..



7 20120124 HFB DSC_4413..



7 20120124 HFB DSC_4433..



7 20120124 HFB DSC_4434..



7 20120124 HFB DSC_4437..

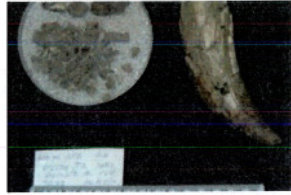

20120124 HFB DSC_4437-ar



7 20120124 HFB DSC_4438..



7 20120124 HFB DSC_4439..

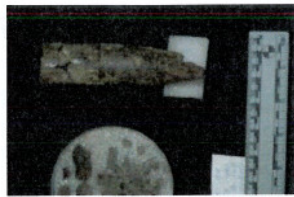

7 20120124 HFB DSC_4440..



7 20120124 HFB DSC_4441..



7 20120124 HFB DSC_4442..



7 20120124 HFB DSC_4443..



7 20120124 HFB DSC_4444..



7 20120124 HFB DSC_4445..



7 20120124 HFB DSC_4446..

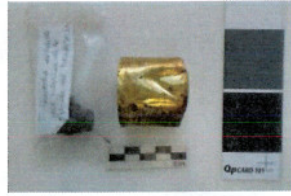

0120228 ACH+KCC DSC0133



0120228 ACH+KCC DSC0133



20120227 ACH+KCC IMG_32



2 20120227 ACH+KCC IMG_32



2 20120227 ACH+KCC MG_3

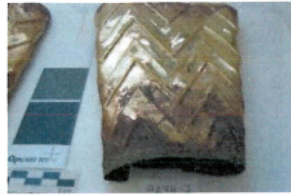

20120227 ACH+KCC IMG_32



20120228 ACH+KCC DSC0133



7 20120228 ACH+KCC DSC0133



0120227 ACH+KCC DSC0120



0120227 ACH+KCC DSC0120



0120227 ACH+KCC DSC0120



0120227 ACH+KCC DSC0120



0120227 ACH+KCC DSC0120



0120227 ACH+KCC IMG_326



0120227 ACH+KCC IMG_326



0120227 ACH+KCC IMG_326



0120227 ACH+KCC IMG_326



0120304 ACH+KCC IMG_016



3 20120304 KCC IMG_0158..



3 20120304 KCC IMG_0159..



3 20120304 KCC IMG_0160..



3 20120304 KCC IMG_0162..



3 20120304 KCC IMG_0163..



0120228 ACH+KCC DSC0130



3185) 20120301 ACH DSC0130



3185) 20120301 ACH DSC0130



3185) 20120301 ACH DSC0130



3185) 20120301 ACH DSC0130



0120227 ACH+KCC DSC0120



0120227 ACH+KCC DSC0120



0120227 ACH+KCC DSC0120

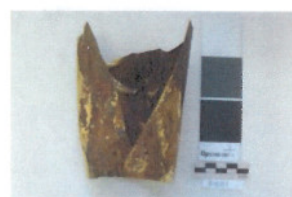

0120227 ACH+KCC IMG_325



0120227 ACH+KCC IMG_326



0120227 ACH+KCC IMG_326



0120227 ACH+KCC IMG_326



0120228 ACH+KCC DSC0130



0120228 ACH+KCC DSC0130



0120228 ACH+KCC DSC0130



0120228 ACH+KCC DSC0130



0 20120305 ACH DSC01418..



0 20120305 ACH DSC01419..



0 20120305 ACH DSC01420..



0 20120305 ACH DSC01421..



0 20120305 ACH DSC01422..



0 20120305 ACH DSC01423..



120305 ACH Whale tooth car



0 20120307 ACH DSC01424..



0 20120307 ACH DSC01426..



0 20120307 ACH DSC01427..



0 20120307 ACH DSC01428..



0 20120307 ACH DSC01429..



0120228 ACH+KCC DSC0134



20120229 ACH+KCC IMG_00



20120229 ACH+KCC IMG_00



20120229 ACH+KCC IMG_00



20120229 ACH+KCC IMG_00



20120229 ACH+KCC IMG_00



20120229 ACH+KCC IMG_00



20120229 ACH+KCC IMG_00



20120229 ACH+KCC IMG_00



20120229 ACH+KCC IMG_00



20120229 ACH+KCC IMG_00



20120229 ACH+KCC IMG_00



20120229 ACH+KCC IMG_00



20120229 ACH+KCC IMG_00



m 20120304 ACH DSC01414



m 20120304 ACH DSC01415



m 20120304 ACH DSC01416



m 20120304 ACH DSC01417



20120229 ACH+KCC IMG_00



20120229 ACH+KCC IMG_00



20120229 ACH+KCC IMG_00



20120229 ACH+KCC IMG_00



20120229 ACH+KCC IMG_00



20120229 ACH+KCC IMG_00



20120229 ACH+KCC IMG_00



20120229 ACH+KCC IMG_00



20120229 ACH+KCC IMG_00



20120229 ACH+KCC IMG_00



20120229 ACH+KCC IMG_00



20120229 ACH+KCC IMG_00



20120229 ACH+KCC IMG_00



20120229 ACH+KCC IMG_00



20120229 ACH+KCC IMG_00



20120229 ACH+KCC IMG_00



20120229 ACH+KCC IMG_00



20120229 ACH+KCC IMG_00



0120227 ACH+KCC DSC0127



0120227 ACH+KCC DSC0127



0120228 ACH+KCC DSC0132



0120228 ACH+KCC DSC0132



0120227 ACH+KCC DSC0127



0120227 ACH+KCC DSC0127



0120227 ACH+KCC IMG_325



0120227 ACH+KCC IMG_325

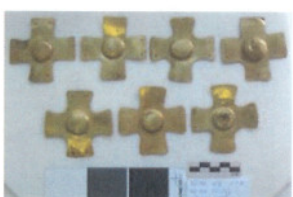

0120227 ACH+KCC IMG_325



0120227 ACH+KCC IMG_324



0120227 ACH+KCC IMG_324



0120227 ACH+KCC IMG_325



0120227 ACH+KCC IMG_325



0120228 ACH+KCC DSC0132



0120228 ACH+KCC DSC0132



0120228 ACH+KCC DSC0132



0120228 ACH+KCC DSC0132



0120228 ACH+KCC DSC0132



0120228 ACH+KCC DSC0132



0120228 ACH+KCC DSC0132



0120228 ACH+KCC DSC0132



6) 20120227 ACH+KCC DSC0127



6) 20120227 ACH+KCC DSC0127



0120227 ACH+KCC DSC0127



0120227 ACH+KCC DSC0127



0120227 ACH+KCC DSC0127



0120227 ACH+KCC DSC0127



0120227 ACH+KCC DSC0127



0120227 ACH+KCC DSC0128



0120227 ACH+KCC DSC0128



0120228 ACH+KCC DSC0130



0120228 ACH+KCC DSC0130



0120228 ACH+KCC DSC0130



0120227 ACH+KCC IMG_328



0120227 ACH+KCC IMG_328



0120227 ACH+KCC IMG_328

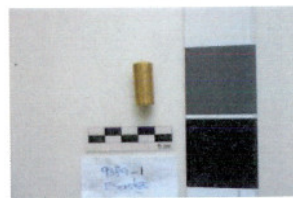

20120227 ACH+KCC DSC012



20120227 ACH+KCC DSC012

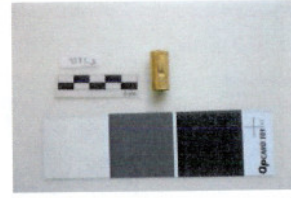

20120227 ACH+KCC DSC012



0120227 ACH+KCC DSC0130

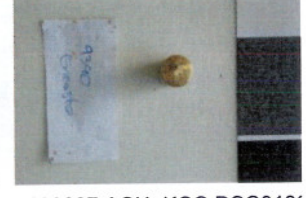

0120227 ACH+KCC DSC0130



0120227 ACH+KCC DSC0128



0120227 ACH+KCC DSC0128



0120227 ACH+KCC DSC0128



0120227 ACH+KCC DSC0128



0120228 ACH+KCC DSC0130



0120227 ACH+KCC DSC0128



0120227 ACH+KCC DSC0128



0120227 ACH+KCC DSC0128

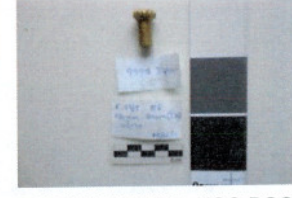

5 20120227 ACH+KCC DSC0



5 20120227 ACH+KCC DSC0

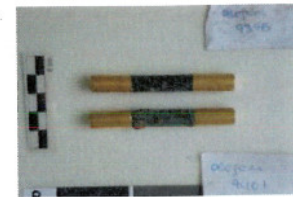

1 20120227 ACH+KCC DSC0



1 20120227 ACH+KCC DSC0



0120228 ACH+KCC DSC0130



2 20120227 ACH+KCC DSC0



0120227 ACH+KCC DSC0128



0120227 ACH+KCC DSC0128



0120228 ACH+KCC DSC0130



0120228 ACH+KCC DSC0130



3572) 20120227 ACH DSC011



3572) 20120227 ACH DSC011



3572) 20120227 ACH DSC011



3572) 20120227 ACH DSC011



'2) 20120227 ACH+KCC IMG_



'2) 20120227 ACH+KCC IMG_



'2) 20120227 ACH+KCC IMG_



'2) 20120227 ACH+KCC IMG_



'2) 20120227 ACH+KCC IMG_



'2) 20120227 ACH+KCC IMG_



'2) 20120227 ACH+KCC IMG_



'2) 20120227 ACH+KCC IMG_



'2) 20120227 ACH+KCC IMG_



'2) 20120227 ACH+KCC IMG_



'2) 20120227 ACH+KCC IMG_



'2) 20120227 ACH+KCC IMG_



'2) 20120227 ACH+KCC IMG_



'2) 20120227 ACH+KCC IMG_



3572) 20120227 KCC DSC011



3572) 20120227 KCC DSC011



3572) 20120227 KCC DSC011



3572) 20120227 KCC IMG_32



20110113 HFB BT DSC_4196



20110113 HFB BT DSC_4197



3 20110113 HFB DSC_4199..



3 20110116 HFB DSC_4213..



3 20110116 HFB DSC_4217..



3 20110116 HFB DSC_4229..



3 20110117 HFB DSC_4230..



3 20110117 HFB DSC_4241..



3 20110117 HFB DSC_4244..



3 20110117 HFB DSC_4245..



3 20110118 HFB DSC_4282..



3 20110119 HFB DSC_4297..



3 20110119 HFB DSC_4303..



3 20110124 HFB DSC_4455..



6+9277 20110124 HFB DSC_



0120227 ACH+KCC DSC0127



0120227 ACH+KCC DSC0127



0120227 ACH+KCC DSC0127



0120227 ACH+KCC DSC0127



0120227 ACH+KCC DSC0127



0120227 ACH+KCC DSC0127

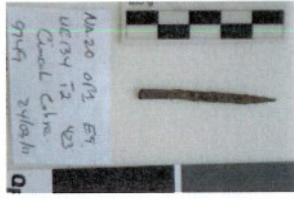

0120227 ACH+KCC DSC0130



0120227 ACH+KCC DSC0127



0120227 ACH+KCC DSC0127



0120227 ACH+KCC DSC0127



0120227 ACH+KCC DSC0127



0120227 ACH+KCC DSC0127



0120227 ACH+KCC DSC0127



0120227 ACH+KCC IMG_326



0120227 ACH+KCC IMG_327

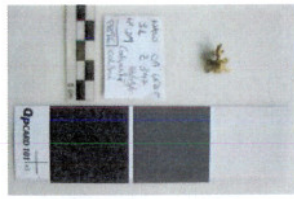

0120227 ACH+KCC IMG_327



0120227 ACH+KCC DSC0119



0120227 ACH+KCC DSC0119

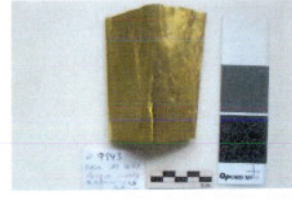

0120227 ACH+KCC IMG_327

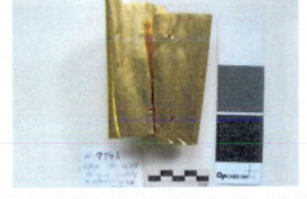

0120227 ACH+KCC IMG_327



0120227 ACH+KCC IMG_327

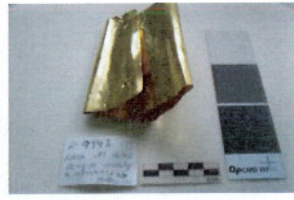

0120227 ACH+KCC IMG_327

APPENDIX C

Artifact Chart – Conservation in 2012

Prior Treatment + Condition Notes, Conservation Actions

| Site | R | Name on tag | Excav Date | Description (blue=Exhibit List info; red=HFB comments) | Material | Prior Treatment + 2012 Condition Notes | 2012 Conservation Actions |
|------|------|---|------------|--|-------------------|---|--|
| NA20 | 4757 | Pieza de oro | 24-Mar-09 | childs wide sheet metal bracelet with four pierced openings at bracelet edges; Child's bracelet | gold | 2009 (HFB, ACH). March-April: gently cleaned with water and isopropanol; soft brush and/or cotton swab used to loosen the dirt on the surface or interior of the object. 4757 and 4758 housed in customized sink mount with made of Ethafoam, with Tyvek lining. 2010 (KCC). July (STRI lab): photographed in housing. 2012 (KCC): Bracelet is bent, slightly flattened, dented and distorted overall. Edges are generally straight with subtle irregularities likely produced during the manufacture of the sheet metal. Overall the surface of the metal is shiny; no linear striations from polish or burnishing are evident to the naked eye. One side of the bracelet, adjacent the opening has been embossed with a sinuous patterned animal-like form. Front of the bracelet has deeper dents, which appear to have occurred during excavation. A crack in the metal in the patterned area appears to relate to the original sheet fabrication. Bracelet remains flexible | 2012 (KCC). March 4: Dr. Mayo has requested that the bracelet be returned to a moderately round, as worn, conformation. Dents and distortions were moderately relieved by applying gentle pressure with gloved hands, balsa wood and wooden dowel wrapped in tyvek and a Staedtler eraser as a cushioning surface. Care was taken to avoid altering contours created in the patterning at front edge of bracelet. Comments after 2012 conservation: Deformation was reduced but not entirely removed, moderate dents and distortions remain. |
| NA20 | 4758 | Pieza de oro (1) con daño | 24-Mar-09 | childs wide sheet metal bracelet with four pierced openings at bracelet edges; Child's bracelet | gold | 2009 (HFB, ACH): March-April: gently cleaned with water and isopropanol; soft brush and/or cotton swab used to loosen the dirt on the surface or interior of the object. 4757 and 4758 housed in customized sink mount with made of Ethafoam, with Tyvek lining. 2010 (KCC). July (STRI lab): photographed in housing. 2012 (KCC): Bracelet is bent, slightly flattened, dented and distorted overall. Edges are generally straight with subtle irregularities likely produced during the manufacture of the sheet metal. Overall the surface of the metal is shiny; no linear striations from polish or burnishing are evident to the naked eye. One side of the bracelet, adjacent the opening has been embossed with a sinuous patterned animal-like form. A large hole with torn edges in the middle of the bracelet occurred during excavation. A crack in the metal in the patterned area appears to relate to the original sheet fabrication. | 2012 (KCC). March 1-4: Dr. Mayo has requested that the bracelet be returned to a moderately round, as worn, conformation. Dents and distortions were moderately relieved by applying gentle pressure with gloved hands, using balsa wood and wood dowel supports. Care was taken to avoid altering contours created in the patterning at front edge of bracelet. The torn and highly disfigured section at the back of the bracelet was gently opened and encouraged to lie flat by shaping over the moderately flexible surface of a Staedtler eraser using pressure from gloved hands and a wooden dowel wrapped in tyvek. Tears were further stabilized with strips of tissue impregnated Paraloid B-72 strips. Comments after 2012 conservation: Deformation was reduced but not entirely removed, moderate dents and distortions remain. |
| NA20 | 6602 | Fundas de oro | 19-Mar-10 | 3 hollow tubular ear rods: 2 caps, 1 rod | gold | 2010 (KCC). April 9 (site): Caps are dented and deformed and partially crushed with soil on inside and out. There are large areas with tears and losses on 2 of the caps. Transferred from excavation to a tyvek lined cavity in a small ethafoam tray. July 12 (STRI lab): cleaned by immersion in tepid tap water while soil was lightly brushed from surface, followed by de-watering with acetone and cotton swab. Re-housed in tyvek lined cavity in ethafoam tray. 2012 (KCC): Bent and distorted with a number of cracks splits and tears overall. | 2012 (KCC). March 4: Dr. Mayo has requested that the tubes be returned to a moderately round conformation. Dents and distortions on two of the tubes were gently opened and encouraged to lie flat by shaping over the moderately flexible surface of a Staedtler eraser using pressure from gloved hands and a wooden dowel wrapped in tyvek. Tears on one of the tubes was further stabilized with strips of tissue impregnated Paraloid B-72 strips. Comments after 2012 conservation: Deformations were reduced but not entirely removed, moderate dents and distortions remain. |
| NA20 | 6658 | Plato de oro | 19-Mar-10 | Large fragmented gold plaque; Broken plaque I-3 | gold | 2010 (KCC). Plaque is fragmented in many places with major cracks, and possibly losses. It is covered in a dense layer of excavation soil and several beads are captured on the surface. April 9 (site): transferred from the excavation onto a volara foam tray, backed with coroplast, and wrapped with ethafoam sheet, for transport to STRI. July 12, 15 (STRI lab): the tray was immersed in a large container of tepid tap water to release the caked on excavation soil; fragments were cleaned by brushing the surface with a soft bristle brush. The fragments were de-watered with acetone moistened cotton swabs that were rolled over the surface. Some fragments were reassembled and adhered together using Japanese tissue strips impregnated with B-72. The adhesive strips were placed over break areas and remoistened with acetone. There is a considerable amount of reassembly work yet to be completed on this piece. NOTE: Reassembly has only been undertaken on a small portion of the plaque; many more hours of work will be required to complete this task. 2012 (KCC): The plaque is very brittle. It is apparent that the plaque was bent and distorted in situ, and will be difficult to reassemble in it's entirety. However it is still possible to read the detailed repousse design on the plaque. | 2012 (KCC). March 7: Dr. Mayo requested that the plaque be reassembled. Plaque was reassembled using tissue impregnated with Paraloid B-72 and acetone. Acrylic paint was used to reduce appearance of tissue. Comments after 2012 conservation: Plaque remains fragile, but has been entirely reassembled and photographed. Locations could not be found for four fragments. These have been stored in a polyethylene bag with the plaque. |
| NA20 | 6677 | Brazelete de oro | 19-Mar-10 | Gold sheet bracelet, flattened; Bracelet I-12 goes with Squid plaque (note that 6677 is T2/I-12) | gold | 2010 (KCC): Bracelet is flattened with some dents and distortions. Bones and soil lodged on inside of bracelet and soil covers exterior. Bracelet with bones on inside was transferred from excavation to tyvek lined cavity in ethafoam tray and covered in polyethylene for transport to STRI. 15 July, bones were removed from bracelet and stored in a polyethylene bag. Bracelet was submerged in tepid water. Soil detached from surface easily. Bracelet was removed from water and dewatered with acetone applied with cotton swabs. A tyvek covered ethafoam insert was fabricated for the inside of the bracelet and the bracelet was re-housed in the ethafoam tray. 2012 (KCC): Bracelet is flattened with cracks at edges. | 2012 (KCC). March 4: Cracks were stabilized with tissue strips adhered in place with Paraloid B-72. Comments after 2012 conservation: Bracelet is too work hardened to open. Slight crack at bend is fragile. |
| NA20 | 6679 | Brazalete de oro | 19-Mar-10 | Gold sheet bracelet (2 pieces) | gold | 2010 (KCC): Flattened and broken into two large pieces and one small fragment. Bones and soil lodged on inside of bracelet and soil on outside. April 8: Bracelet with bones on inside was transferred from excavation to tyvek lined cavity in ethafoam tray and covered in polyethylene for transport to STRI. Bones were removed from bracelet and stored in a tyvek lined cavity in a separate ethafoam tray. Bracelet was submerged in tepid water. Soil detached from surface easily. Bracelet was removed from water and dewatered with acetone applied with cotton swabs. A tyvek covered ethafoam insert was fabricated for the inside of the bracelet and the bracelet was re-housed in the ethafoam tray. 2012 (KCC): Bracelet is flattened and broken into two large pieces and one small fragment. Bones and soil lodged on inside of bracelet and soil on outside. | 2012 (KCC). March 3-4: Cracks and breaks on both portions of the broken bracelet were stabilized with tissue strips adhered in place with Paraloid B-72. |
| NA20 | 6685 | Fig. Antrop de resina con fundas de oro | 19-Mar-10 | Anthropomorphic resin figurine with gold sheathing on the arms, legs, and face | gold sheet, resin | 2010 (KCC): Figure was found embedded in excavation dirt on top of a large gold plaque (R6657). Organic material if fractured in numerous locations, is very degraded and crumbles easily. Gold is in good condition overall with no excessive signs of corrosion. Gold, figure and fragments were transferred from excavation to a tyvek lined cavity in an ethafoam tray and wrapped in polyethylene for transport to STRI. April 9: A new tyvek lined ethafoam cavity was constructed at STRI. The piece has not been treated. Julia Mayo approved the removal of a small, detached fragment for testing at MCI. Ainslie Harrison is currently in possession of the fragment. As of 9 September 2010 no testing has taken place. 2012 (ACH): Resin component is severely deteriorated and does not resemble fresh resin. The figurine is broken in several locations and the remaining pieces include: the torso with arms and gold sheathed hands, the mouth and PR side of the face, two other face fragments, the gold sheathing from the ears and PL eye, two feet fragments with gold sheathing, and a gold sheathing headdress(?). The resin ranges in color from gray to brown and is extremely friable. There are a few specks of shiny resin present at the interior of the figurine. There is a layered pattern visible at some break edges, possibly from the deterioration process. There is dark brown burial soil present over the surface of the resin and gold sheathing. | 2012 (ACH). March: The burial soil was cleaned from the resin surfaces of the figurine where possible using cotton swabs lightly dampened with water. The burial soil was cleaned from the gold sheathing using a mixture of ethanol and water on cotton swabs. |

| Site | R | | Name on tag | Excav Date | Description (blue=Exhibit List info; red=HFB comments) | Material | Prior Treatment + 2012 Condition Notes | 2012 Conservation Actions |
|------|------|----|---------------------|-------------|---|-------------------|--|--|
| NA20 | 6981 | | Brazalete de oro | 25-Mar-10 | Gold bracelet; Large gold bracelet for I-3 | gold sheet | 2010 (KCC): Slightly bent with a long break along the length on one side. Bones are retained on inside of cuff. 27 Mar 10 - Bones were transferred from the inside of the bracelet to a tyvek lined cavity in an ethafoam tray. Bracelet was partially cleaned with cotton swabs moistened with ethanol and transferred from excavation tray to a tyvek lined ethafoam tray that stabilized the bracelet in an upright position. Volara foam was inserted into the center of the bracelet and interleaved between the overlapping edges of the bracelet. An ethafoam plug was inserted inside the top opening of the bracelet and secured to the ethafoam tray with a bamboo skewer to stabilize the bracelet until further conservation work can be undertaken. 7 to 9 Apr 10 - Bracelet was submerged in tepid water to remove soil and dewatered with acetone after removal from the water bath. While stabilizing the break area along one side of the bracelet the bracelet was opened so that the overlapping edges were altered, exposing the chased pattern on the upper side of the bracelet. An internal support was fabricated from tyvek coverek ethafoam with an external bumper to stabilize the break and keep it from springing open. The bracelet is mounted with the largest circumference at the base of the tray. An additional tyvek covered ethafoam plug was inserted into the top opening of the bracelet and is pegged to the internal support at the base of the bracelet with a wooden skewer. Re-housed in a new upright storage mount with an ethafoam insert lined with tyvek. The crack in the bracelet was supported with an ethafoam bumper lined with tyvek. | 2012 (KCC). March 2-4: Large crack along back of bracelet was stabilized using strips of tissue impregnated with Paraloid B-72 in acetone. Comments after 2012 conservation : Bracelet remains unstable. Handle with care. |
| | 7466 | 1 | Brazalete | 2011 season | childs wide sheet metal bracelet with four pierced openings at bracelet edges (part of a set (7466.1 + 7466.2)) | gold | Previously, cleaned by Julia Mayo. 2012 (KCC): Bracelet is bent, flattened, dented and distorted overall with excavation soil adhering to interior and exterior surfaces. Edges are generally straight with subtle irregularities likely produced during the manufacture of the sheet metal. Overall the surface of the metal is shiny with subtle linear striations, running parallel to the long edges of the bracelet, visible over the entire exterior surface; these marks are likely from burnishing or polishing during manufacture and use. | 2012 (KCC). Feb. 27: Dr. Mayo has requested that the bracelet be returned to a moderately round, as worn, conformation. See 7466.2 |
| | 7466 | 2 | Brazalete | 2011 season | childs wide sheet metal bracelet with four pierced openings at bracelet edges (part of a set (7466.1 + 7466.2)) | gold | Previously cleaned by Julia Mayo. 2012 (KCC): Bracelet is bent, flattened, dented and distorted overall with excavation soil adhering to interior and exterior surfaces. Edges are generally straight with subtle irregularities likely produced during the manufacture of the sheet metal. Overall the surface of the metal is shiny with subtle linear striations, running parallel to the long edges of the bracelet, visible over the entire exterior surface; these marks are likely from burnishing or polishing during manufacture and use. Back of bracelet adjacent opening has larger scratches and abrasions, which appear to be marks made on the surface of the metal during excavation. | 2012 (KCC). Feb. 27, March 4: Dr. Mayo has requested that the bracelet be returned to a moderately round, as worn, conformation. Cleaned interior with swab and alcohol and opened bracelet by applying gentle pressure with gloved hands, and balsa and wood dowel supports. Comments after 2012 conservation : Deformation was reduced but not entirely removed, moderate dents and distortions remain. |
| NA20 | 7621 | 1 | Accesorios de oro | 17-Mar-11 | Ear spool (1 of 12); 12 Ear spools inside bag | gold | 2012 (KCC): Various flattened, dented, torn and distorted. Missing one repousse cap. | 2012 (KCC). Feb. 27-March 3: Heavily packed excavation soil washed using with water and soft bristle brush. Surface cleaned with ethanol swabs. Comments after 2012 conservation: Objects are stable. |
| NA20 | 7621 | 2 | Accesorios de oro | 17-Mar-11 | Ear spool (1 of 12); 12 Ear spools inside bag | gold | 2012 (KCC): Various flattened, dented and distorted. Large tear on one end. | 2012 (KCC). Feb. 27-March 3: Heavily packed excavation soil washed using with water and soft bristle brush. Surface cleaned with ethanol swabs. Comments after 2012 conservation: Objects are stable. |
| NA20 | 7621 | 3 | Accesorios de oro | 17-Mar-11 | Ear spool (1 of 12); 12 Ear spools inside bag | gold | 2012 (KCC): Various flattened, dented and distorted. | 2012 (KCC). Feb. 27-March 3: Heavily packed excavation soil washed using with water and soft bristle brush. Surface cleaned with ethanol swabs. Comments after 2012 conservation: Objects are stable. |
| NA20 | 7621 | 4 | Accesorios de oro | 17-Mar-11 | Ear spool (1 of 12); 12 Ear spools inside bag | gold | 2012 (KCC): Various flattened, dented and distorted. | 2012 (KCC). Feb. 27-March 3: Heavily packed excavation soil washed using with water and soft bristle brush. Surface cleaned with ethanol swabs. Comments after 2012 conservation: Objects are stable. |
| NA20 | 7621 | 5 | Accesorios de oro | 17-Mar-11 | Ear spool (1 of 12); 12 Ear spools inside bag | gold | 2012 (KCC): Various flattened, dented, torn and distorted. Hole in one of the repousse caps. | 2012 (KCC). Feb. 27-March 3: Heavily packed excavation soil washed using with water and soft bristle brush. Surface cleaned with ethanol swabs. Comments after 2012 conservation: Objects are stable. |
| NA20 | 7621 | 6 | Accesorios de oro | 17-Mar-11 | Ear spool (1 of 12); 12 Ear spools inside bag | gold | 2012 (KCC): Various flattened, dented and distorted. | 2012 (KCC). Feb. 27-March 3: Heavily packed excavation soil washed using with water and soft bristle brush. Surface cleaned with ethanol swabs. Comments after 2012 conservation: Objects are stable. |
| NA20 | 7621 | 7 | Accesorios de oro | 17-Mar-11 | Ear spool (1 of 12); 12 Ear spools inside bag | gold | 2012 (KCC): Various flattened, dented and distorted. | 2012 (KCC). Feb. 27-March 3: Heavily packed excavation soil washed using with water and soft bristle brush. Surface cleaned with ethanol swabs. Comments after 2012 conservation: Objects are stable. |
| NA20 | 7621 | 8 | Accesorios de oro | 17-Mar-11 | Ear spool (1 of 12); 12 Ear spools inside bag | gold | 2012 (KCC): Various flattened, dented and distorted. Missing one repousse cap. Two round propeller-like gold elements associated with earspools but does not appear to be part of the construction. | 2012 (KCC). Feb. 27-March 3: Heavily packed excavation soil washed using with water and soft bristle brush. Surface cleaned with ethanol swabs. Comments after 2012 conservation: Objects are stable. |
| NA20 | 7621 | 9 | Accesorios de oro | 17-Mar-11 | Ear spool (1 of 12); 12 Ear spools inside bag | gold | 2012 (KCC): Various flattened, dented and distorted. Missing one repousse cap. One round propeller-like gold element associated with earspool but does not appear to be part of the construction. | 2012 (KCC). Feb. 27-March 3: Heavily packed excavation soil washed using with water and soft bristle brush. Surface cleaned with ethanol swabs. Comments after 2012 conservation: Objects are stable. |
| NA20 | 7621 | 10 | Accesorios de oro | 17-Mar-11 | Ear spool (1 of 12); 12 Ear spools inside bag | gold | 2012 (KCC): Various flattened, dented, torn and distorted. Missing one repousse cap. One round propeller-like gold element associated with earspool but does not appear to be part of the construction. | 2012 (KCC). Feb. 27-March 3: Heavily packed excavation soil washed using with water and soft bristle brush. Surface cleaned with ethanol swabs. Comments after 2012 conservation: Objects are stable. |
| NA20 | 7621 | 11 | Accesorios de oro | 17-Mar-11 | Ear spool (1 of 12); 12 Ear spools inside bag | gold | 2012 (KCC): Moderately dented and distorted. | 2012 (KCC). Feb. 27-March 3: Heavily packed excavation soil washed using with water and soft bristle brush. Surface cleaned with ethanol swabs. Comments after 2012 conservation: Objects are stable. |
| NA20 | 7621 | 12 | Accesorios de oro | 17-Mar-11 | Ear spool (1 of 12); 12 Ear spools inside bag | gold | 2012 (KCC): Moderately dented and distorted. | 2012 (KCC). Feb. 27-March 3: Heavily packed excavation soil washed using with water and soft bristle brush. Surface cleaned with ethanol swabs. Comments after 2012 conservation: Objects are stable. |
| NA20 | 7640 | | Figura de tumbaga | 18-Mar-11 | spider finial; cast tumbaga pendant | tumbaga (cast) | 2012 (HFB): Tumbaga object was found (side-by-side?) near emerald (R7641). Corroded overall, with lumpy green products covering the exterior, with no obvious evidence of gold surface. Loose soil appears to have been removed during the 2011 excavation season. Interior surface seems relatively compact and smooth (compared to the exterior), with bamboo stick (?) scrape marks in the interior, likely from cleaning. Some adherent soil remains on all surfaces. Housed in barely-big-enough plastic ziplock bag. | 2012 (HFB). Jan. 19: Cleaned using ethanol to soften the soil, and porcupine quill – with bamboo pick and brush (occasionally needle tool) – to remove soil and loose corrosion. In one area of the belly (presentation side), small corrosion flecks popped off, exposing smooth brownish metal surface. In a few points of the feet, glint of gold in green corrosion indicates that this was tumbaga, but the gold surface seems impossible to reach mechanically (either too fragile and comes off with corrosion flakes, or is further down). Spaces between the legs could be safely cleared. Housing: in comfortably sized ziplock bag. Comments after 2012 conservation : J. Mayo expressed interested in revealing the gold surface if possible. Further mechanical cleaning seems risky and especially without a microscope. Localized chemical cleaning could be tested but may put corroded areas at risk and may not yield aesthetically satisfactory results. Object was found (side-by-side?) with R7641, an emerald with 3 perforations. Appears to be oriented so that its face, knees and belly are the presentation side. The hollow interior shape includes a deep regular conical space corresponding to the head area, whose walls seem thicker than those of the belly, suggesting that the modeled head included addition of ears and cheeks to the exterior. The hollow then opens up at the neck area to correspond to the nearly spherical body (a slightly flatter profile at the back). Two small ball shapes sit roughly between 12 and 1, and 3 and 4, at the edge of the head opening (with the face situated at 12) – random appearance, as if wax spheres had fallen in and stuck to the wax wall – and weren't removed before the mold material was introduced into the interior. Two corrosion nubbins on the backside interior, slightly indicated by irregularities in the corrosion surface on the exterior, are also curious. They are situated about 4mm below the rim, in roughly symmetrical location relative to the legs. Could these represent accelerated corrosion areas, maybe related to |
| NA20 | 7643 | | Figura colgante oro | 18-Mar-11 | Carved green stone bug pendant with gold sheathing on the arms; hole drilled through the bottom and running to the back of the pendant. Gold sheathing has embossed lines representing fingers, likely done over resin; Stone pendant with gold sheathing | Green stone, gold | 2012 (ACH): Carved green stone bug pendant with gold sheathing on the arms. The greenstone has brown veins running through it. There is a hole drilled through the bottom and running to the back of the pendant. The surface of the stone is polished but there are very fine scratches in the surface from carving and finishing. The scratches in the surface from the carving tool are more evident on the bottom side. The sheathing has embossed lines representing fingers, likely done over resin. The greenstone is structurally stable, however, the sheathing has come off and been reathered with B72. The sheathing appears to be firmly attached. There is some excess adhesive on the stone. There is a tear in the front PR sheathing. There is a small amount of soil on the stone surface and in the crevices. | 2012 (ACH). Feb.-March: The excess adhesive on the surface was removed with a swab slightly dampened with acetone. The soil was cleaned from the surface of the stone using a swab dampened with water and ethanol. The sheathing was left in place as it appears securely attached. |

| Site | R | Name on tag | Excav Date | Description (blue=Exhibit List info; red=HFB comments) | Material | Prior Treatment + 2012 Condition Notes | 2012 Conservation Actions |
|------|------|--|-----------------------|---|-------------------|--|---|
| NA20 | 7685 | Colmillo decorado en oro cinturón 7645 | 24-Mar-11 | Whale tooth pendant, part of belt 7645 (=7636 + 7645 + 7685), with gold sheathing over the mouth, eyes, hands, legs, and back. Carved whale tooth with gold sheathing found with other uncarved Jaguar teeth from belt 7645 | tooth, gold sheet | 2012 (ACH): Tooth pendant carved into the shape of an animal with gold sheathing over the mouth, eyes, hands, legs, and back. The gold sheathing has embossed details including teeth, fingers, and back ridges. There was likely a resin component underneath the sheathing. The tooth is reconstructed from numerous fragments. There are losses at the tail and around the proper right shoulder. There is also a bag of small fragments with the object. The sheathing from the back is detached and slightly deformed. The sheathing from the back proper left leg is missing. The tooth appears to have been consolidated and there is a build up of clear to whitish adhesive on the bottom side of the tail. A broken piece of tooth from the shoulder has been re-adhered in the wrong position. | 2012 (ACH). Feb.27, March 3-8: The excess adhesive on the surface was removed with a swab slightly dampened with acetone. Any remaining soil was cleaned from the surface of the tooth using a swab dampened with water and ethanol. The proper right shoulder fragment and gold sheathing were removed from the pendant by injecting a small amount of acetone into the joints to soften the adhesive holding them in place. The fragments were laid out and several new joins were found. These fragments were adhered together with B72 and joined to the tooth. As the tail of the animal figure was still very fragmented and brittle, a fill was made. First, thin pieces of Volara (crosslinked polyethylene foam) were adhered over the fragmented tooth at the interior of the loss in order to create a backing for the fill. B72 bulked with glass microballoons was then added over the Volara fills and allowed to dry. This fill was then painted with acrylic paints to match the surrounding areas. The gold sheathing along the back of the tooth was then adhered in place with B72 bulked with glass microballoons. |
| NA20 | 9130 | Brazaletes | 3-May-11 | child's wide sheet metal bracelet (1) with four pierced openings at bracelet edges; Child's bracelet | gold | 2012 (KCC): Bracelet is bent, flattened, dented and distorted overall. Edges are generally straight with subtle irregularities likely produced during the manufacture of the sheet metal. Overall the surface of the metal is shiny with subtle linear striations, running parallel to the long edges of the bracelet, visible over the entire exterior surface; these marks are likely from burnishing or polishing during manufacture and use. | 2012 (KCC) Feb.27-March 4: Dr. Mayo has requested that the bracelet be returned to a moderately round, as worn, conformation. Only two bracelets from the group were treated - 9130 and 9142; it was not deemed necessary to treat all four bracelets. The distortions were gently relieved by shaping over the moderately flexible surface of a Staedtler eraser using pressure from gloved hands and a, where needed, a wooden dowel wrapped in tyvek. Comments after 2012 conservation : Deformation was reduced but not entirely removed, |
| NA20 | 9142 | Brazaletes | 3-May-11 | child's wide sheet metal bracelet (1) with four pierced openings at bracelet edges; Child's bracelet | gold | 2012 (KCC): Bracelet is bent, flattened, dented and distorted overall. Edges are generally straight with subtle irregularities likely produced during the manufacture of the sheet metal. There is an area of loss in the metal that appears as an irregular roundish hole near the top edge; this appears to be an artifact of manufacture during sheet production and is not related to use and wear. Overall the surface of the metal is shiny with subtle linear striations, running parallel to the long edges of the bracelet, visible over the entire exterior surface; these marks are likely from burnishing or polishing during manufacture and use. Front of bracelet near the top edge has larger scratches and abrasions, which appear to be marks made on the surface of the metal during excavation. | 2012 (KCC). Feb.27-March 4: Dr. Mayo has requested that the bracelet be returned to a moderately round, as worn, conformation. Only two bracelets from the group were treated - 9130 and 9142; it was not deemed necessary to treat all four bracelets. The distortions were gently relieved by shaping over the moderately flexible surface of a Staedtler eraser using pressure from gloved hands and a, where needed, a wooden dowel wrapped in tyvek. Comments after 2012 conservation : Deformation was reduced but not entirely removed, moderate dents and distortions remain. |
| NA20 | 9143 | Brazaletes | 3-May-11 | child's wide sheet metal bracelet (1) with four pierced openings at bracelet edges; Child's bracelet | gold | 2012 (KCC): Bracelet is bent, flattened, dented and distorted overall. Edges are generally straight with subtle irregularities likely produced during the manufacture of the sheet metal. Overall the surface of the metal is shiny with subtle linear striations, running parallel to the long edges of the bracelet, visible over the entire exterior surface; these marks are likely from burnishing or polishing during manufacture and use. | 2012 (KCC): Feb.27: Dr. Mayo has requested that the bracelet be returned to a moderately round, as worn, conformation. Only two bracelets from the group were treated - 9130 and 9142; it was not deemed necessary to treat all four bracelets. Surface was cleaned by Julia. No conservation treatment beyond surface cleaning was undertaken. |
| NA20 | 9144 | Brazaletes | 3-May-11 | child's wide sheet metal bracelet (1) with four pierced openings at bracelet edges; Child's bracelet | gold | 2012 (KCC): Bracelet is bent, flattened, dented and distorted overall. A large dent is visible along one edge. Edges are generally straight with subtle irregularities likely produced during the manufacture of the sheet metal. Overall the surface of the metal is shiny with subtle linear striations, running parallel to the long edges of the bracelet, visible over the entire exterior surface; these marks are likely from burnishing or polishing during manufacture and use. | 2012 (KCC): Feb.27: Dr. Mayo has requested that the bracelet be returned to a moderately round, as worn, conformation. Only two bracelets from the group were treated - 9130 and 9142; it was not deemed necessary to treat all four bracelets. Surface was cleaned by Julia. No conservation treatment beyond surface cleaning was undertaken. |
| NA20 | 9145 | Lamina tubular | 3-May-11 | thin sheet metal strip(s) wrapped into a tubular conformation (4? part of a group of 7, 9145 + 9146 + 9147, arranged 4-1-2); Child's gold wrapping for beads | gold | 2012 (KCC): The metal strips are generally bent and moderately to acutely distorted: one strip retains the original round wrapped shape; four strips are moderately compressed out of round, but not flattened; two strips are squashed and bent at acute angles. | 2012 (KCC): Feb.27-March 4: Dr. Mayo has requested that the gold strips be returned to a moderately round conformation. Strips were cleaned with swab and alcohol and wrapped around a soft volara foam mandrel to reform. Comments after 2012 conservation : Deformation was reduced but not entirely removed, moderate dents and distortions remain. |
| NA20 | 9146 | Lamina tubular | 3-May-11 | thin sheet metal strip(s) wrapped into a tubular conformation (1? part of a group of 7, 9145 + 9146 + 9147, arranged 4-1-2); Child's gold wrapping for beads | gold | 2012 (KCC): The metal strips are generally bent and moderately to acutely distorted: one strip retains the original round wrapped shape; four strips are moderately compressed out of round, but not flattened; two strips are squashed and bent at acute angles. | 2012 (KCC). Feb.27-March 4: Dr. Mayo has requested that the gold strips be returned to a moderately round conformation. Strips were cleaned with swab and alcohol and wrapped around a soft volara foam mandrel to reform. Comments after 2012 conservation : Deformation was reduced but not entirely removed, moderate dents and distortions remain. |
| NA20 | 9147 | Lamina tubular | 3-May-11 | thin sheet metal strip(s) wrapped into a tubular conformation (2? part of a group of 7, 9145 + 9146 + 9147, arranged 4-1-2); Child's gold wrapping for beads | gold | 2012 (KCC): The metal strips are generally bent and moderately to acutely distorted: one strip retains the original round wrapped shape; four strips are moderately compressed out of round, but not flattened; two strips are squashed and bent at acute angles. | 2012 (KCC). Feb.27-March 4: Dr. Mayo has requested that the gold strips be returned to a moderately round conformation. Strips were cleaned with swab and alcohol and wrapped around a soft volara foam mandrel to reform. Comments after 2012 conservation : Deformation was reduced but not entirely removed, moderate dents and distortions remain. |
| NA20 | 9246 | no info | | Gold plaque (curled with spiral legs); Plaque | gold | 2012 (ACH): The plaque is bent out of shape | 2012 (ACH). Feb.27: A Coroplast box was made for the plaque in order to prevent any damage from stacking in the safe. Volara was used to line the bottom of the box. |
| NA20 | 9266 | no info | | Gold plaque with the repousse design of a face with circles around the outside edge; four punched holes with the burrs facing towards the back (matte side) of the plaque (folded); Plaque | Gold | 2012 (ACH): Gold plaque has repousse design of a face with rouspousse circles around the outside edge. One side of the plaque has a shiny, burnished appearance while the other side is matte (on the back). There are numerous striations on the back side of the plaque from the tools used to create the repousse design. The plaque has four punched holes with the burrs facing towards the back (matte side) of the plaque. The plaque has several severe bends and is torn in several locations. There is a torn piece bent backwards that appears partially unstable as easily bends when pressure is placed on it. The plaque is bent out of shape | 2012 (K.Knauer, KCC). Feb.27: The plaque was cleaned (by K. Knauer) with cotton swabs lightly dampened with 50:50 ethanol and water. KCC re-shaped the torn piece to try to stabilize it. A Coroplast box was made for the plaque in order to prevent any damage from stacking in the safe. Volara was used to line the bottom of the box. |
| NA20 | 9267 | no info | | Gold plaque with the repousse design of a face (folded); 2 medium sized holes symmetrically placed and possibly 4 small holes; Plaque | Gold | 2012 (ACH): Gold plaque has repousse design of a face. The plaque has several holes punched through the plaque at the interior, 2 medium sized holes symmetrically placed and possibly 4 small holes. One side of the plaque has a shiny, burnished appearance while the other side is matte (on the back). There are numerous striations on the back side of the plaque from the tools used to create the repousse design. The plaque has numerous tears and is bent out of plane. Several of the bends are moderately sharp, preventing their ease in removal. The torn edges are ragged and have numerous bends in the small pieces. There is burial soil covering much of the surface and there are reddish accretions on a small portion (10%) the surface. The plaque is bent out of shape | 2012 (ACH). Feb.27-March 7: The plaque was placed in a water bath and the excess soil removed with a soft brush. The plaque was then cleaned with a cotton swab wetted with ethanol. The large tear down the center of the plaque allows the break edges to touch at one location, which could cause scratching and damage during handling. A small volara piece was attached to the plaque at this location to prevent the two edges from hitting and rubbing against each other. The volara piece was first toned yellow with acrylic paint and was adhered to the surface of the plaque with B72. Both sides of the tear were then adhered across this volara bridge using small strips of Japanese tissue impregnated with B72. The central tear in the plaque was further stabilized by bridging the break edges with Japanese tissue strips impregnated with B72. A Coroplast box was made for the plaque in order to prevent any damage from stacking in the safe. Volara was used to line the bottom of the box. |
| NA20 | 9268 | Plato de oro | No date (2011 season) | Large gold plaque; Plaque | gold | 2012 (KCC): Bent, dented and distorted repousse plaque. | 2012 (KCC). Feb.27: Dr. Mayo requested that the plaque be flattened, if possible. Dents and distortions were moderately relieved by applying gentle pressure with gloved hands. Care was taken to avoid altering contours created in the patterning. The more severely distorted sections were gently opened and encouraged to lie flat by shaping over the moderately flexible surface of a Staedtler eraser using pressure from gloved hands and a wooden dowel wrapped in tyvek. Comments after 2012 conservation : Deformation was greatly reduced but not entirely removed, moderate dents and distortions remain. |

| Site | R | Name on tag | Excav Date | Description (blue=Exhibit List info; red=HFB comments) | Material | Prior Treatment + 2012 Condition Notes | 2012 Conservation Actions |
|------|------|--|------------|---|----------------------------|---|--|
| NA20 | 9276 | Encaste de oro; Cetaceo (fragmentos de diente) | 4-May-11 | whale tooth with gold cap | tooth, whale; gold (sheet) | 2012 (HFB): Components initially stored in lightweight food-grade lidded box: numerous loose fragments, bag with lump of soil that appears to have been from within the gold cap; and gold cap. Tooth: No in situ treatment of the tooth apparent. A large portion of the outermost sheath of the tooth is missing, with only portions of the tip end surviving; position known, thanks to a single fragment preserving layers (2) and (3), described below. A few losses in the rim, but both perforations are extant, similarly asymmetrically located as on the gold cap. Gold cap: somewhat deformed (dented, etc.) and doesn't fit over the end of the tooth. Has 2 perforations, asymmetrically placed. Soil plus, presumably from inside the cap, retained in a small ziplock bag. (No conservation action on the gold cap.) <u>Tooth structure</u> : (1) Massive cherty (shiny) darker grey, making up the solid tip area, with a cone shaped cavity intruding into it. Fracture tends to be concoidal. (2) Fragments with the cavity wall as the inner surface become thinner (2-3mm thick). The inner concave side (cone wall) is very smooth lighter grey, with slight longitudinal ripples in some areas especially nearing the rim. The outer convex side is marked by lateral banding/impressions (like ceramic throwing lines), often pale, somewhat chalky and stained light green. The interface of (2) and (3) is a primary delamination zone. (3) Sheath or husk layer covers the interior tooth wall, 3-4mm at the thickest, with the interface a primary delamination zone, although fragments can also be adherent. The inner concave side has lateral banding/impressions, with the same pale greenish coloration, and it mates directly with the outer side of (2). The outer convex side looks like shiny polished dark-to-medium brown bone. At the rim end, it tapers quickly on the outside to 1mm or less, with irregular zone of coarse cancellous-like surface disappearing into the polished outer surface right at the rim. | 2012 (HFB). Jan.19-23: Reassembled the tooth using primarily B72-acetone solution, or (on rare occasion) HMG if join needed to be tacked quickly in order not to lose it, or was a small fragile join that would benefit from quick set-up time. Left the two "husk" segments detached, even though I know more or less where they go – there will be other fragments likely collected with some of the other teeth. Housing [Jan.23]: Small aluminum pan padded with a piece of thin Volara at the base and curving up the sides a bit, which comfortably accommodates the tooth; tucked with it are a small ziplock with small fragments and another with the two "husk" segments. <u>Comments after 2012 conservation</u> : J.Mayo felt that the tooth had been fully preserved in situ, so any other extant "husk" fragments may have been intermixed and collected with other teeth/bone artifacts in the deposit; these should be checked. Gold cap should be cleaned, and decisions made about display, possible refitting. |
| NA20 | 9277 | Encaste de oro; Cetaceo | 4-May-11 | whale tooth with gold cap | tooth, whale; gold (sheet) | 2012 (HFB): Components initially stored in lightweight food-grade lidded box: one large piece with ~1/3 of the cross-section still reasonably round, and the remainder collapsed/flattened, made up of lots of fragments with lots of hairline cracks; smaller chunk from the tip; bag with numerous fragments; bag with lump of soil that appears to have been from within the gold cap; bag with fill or something that I forgot to record; plus small fragments that had subsequently detached from the chunks; and gold cap. Tooth: Apparently consolidated in situ (presumably B-72); consolidant skin on surfaces, with white appearance common, and soil intermixed. All tooth components are very badly cracked, fractured and actively delaminated, so consolidating in situ was probably was a good thing, although it means a lot of reversing/cleaning now. "Husk" is still attached to a large area of the primary chunk, and the entire tip end (both though have areas of delamination and detaching of fragments from the interior. Gold cap: deformed, with 2 asymmetrically placed perforations. Also contained in the box was a soil plug presumably from within the cap, retained in a small ziplock bag, plus another small bag with label and soil-like (?) contents not recorded. (No conservation action with the gold cap.) | 2012 (HFB). Jan.20-24: Working in controlled areas, applied acetone on a stiff brush to resolubilize consolidant applied in situ, picking out soil with a needle tool and quill, then readhering fragments and reconsolidating cracked/fractured surfaces, using B72-acetone solution. The large body chunk is badly fractured and brittle, and tends to lose little bitlets with any handling, so made sure that the fractured and delamination planes were consolidated before starting to reshape it. Began from a relatively solid fracture between this and the flattened portion to reshaping, freeing and readhering fragments in position to rebuild the shape. This slow process sometimes results in loss of tiny chips, fracturing along edges with tiny interior chips that are too difficult to set back in place; the trade-off is that better alignments are possible. After reassembly of the bulk of the tooth, readjusted the still-slightly deformed upper cavity portion of the reconstructed tooth to accommodate addition of the rim pieces. Made final adjustments in attachment of large "husk" segment, using impressions and the curvature fit, securing it in position with B72. Cleaned the tooth surface with acetone to removed adhesive residues and took final photos. Housing [Jan.24]: Small aluminum pan, padded with thicker Volara at base and curving a bit up the sides (fits well). Stored a small ziplock with it, containing the remaining loose bits, and another small bag with bone fragments that belong with another object (had made several joins among the bone fragments, resulting in 5 pieces). <u>Comments after 2012 conservation</u> : Additional "husk" fragments may have been collected with other teeth/bone artifacts in the deposit; these should be checked. Bone fragments should be checked with similar associated bone artifacts. Gold cap should be cleaned, and decisions made about display, refitting. See discussion of tooth structure in 9276 above. In this artifact, the "husk" was more extensively preserved, including a large part that was still well attached to the stratum below. Rim missing some pieces, one perforation preserved fully, part of the other one (asymmetrical placement). |
| NA20 | 9283 | Brazaletes oro | 4-May-11 | bracelet (1); Bracelet I-16 | gold | 2012 (KCC): Bracelet is bent and flattened, dented and distorted overall with one front edge bent back on itself. Some excavation soil remains adhered to interior and exterior surfaces. Overall the surface of the metal is shiny with subtle linear striations, running parallel to the long edges of the bracelet, visible over the entire exterior surface; these marks are likely from burnishing or polishing during manufacture and use. Front of bracelet adjacent opening is decorated with a small chased figure. | 2012 (KCC). Feb.27-March 4: Dr. Mayo requested that the distortions be reduced, if possible. Dents and distortions were moderately relieved by applying gentle pressure with gloved hands. Care was taken to avoid altering contours created in the patterning at the front edge of the bracelet. Some distortions were gently opened and encouraged to lie flat by shaping over the moderately flexible surface of a Staedtler eraser using pressure from gloved hands and a wooden dowel wrapped in tyvek. <u>Comments after 2012 conservation</u> : Deformation was greatly reduced but not entirely removed. moderate dents and distortions remain. |
| NA20 | 9285 | Figura de oro / Figura de Resina | 4-May-11 | Resin figurine with thin gold sheathing on the hands, feet, and back? Small tubular beads stuck to bulky material around the object | Resin, gold | 2012 (ACH): Resin figurine with thin gold sheathing on the hands, feet, and back? Small tubular beads stuck to bulky material around the object. All that remains of the figurine are the loose pieces of gold sheathing and a clump of soil mixed with degraded and cracked brownish resin with some isolated areas of glassy orange resin. The gold sheathing from the hands, feet, and one other area (possibly back or head) are present and are covered with a red resinous accretion and burial soil. There are loose gold beads with the object that were likely present in the soil around the degraded resin. The clump of resin and soil is fragile, has cracks throughout, and continues to loose powdery soil. There are small roots and other organics in the crevices as well as a clump of gold beads stuck in the soil. The appears to have been consolidated on one side as there is a whitish film on the surface. There are several different textures and colors present, ranging from shiny orange, to a layered and cracking brown material, and a powdery yellow dust on the surface. | 2012 (ACH). March 1: Examined and rehoused. Took a sample of resin debris for analysis. |
| NA20 | 9287 | Brazaletes | 4-May-11 | Wide flat metal arm band with four pierced openings at bracelet edges | gold | 2012 (KCC): Bracelet is bent, flattened, dented and distorted overall. Edges are generally straight with subtle irregularities likely produced during the manufacture of the sheet metal. There are five breaks in the metal, running perpendicular to the top edge of the bracelet that appear to be related to gross dents and distortions to the metal in this area. The dents and distortions appear to be the result of post burial compression and are not related to burial practices. Overall the surface of the metal is shiny with subtle linear striations, running parallel to the long edges of the bracelet, visible over the entire exterior surface; these marks are likely from burnishing or polishing during manufacture and use. A dark layer of resin-like material covers all of the interior and 50% of the exterior surface; this material is believed | 2012 (KCC). Feb.27: Dr. Mayo has requested that the bracelet be returned to a moderately round, as worn, conformation. No action described. |
| NA20 | 9290 | Figura de oro / diente de cetaceo | 4-May-11 | Whale tooth carved in the shape of a human figure carrying a baby with a monkey sitting on his back, with gold sheathing over hands, feet, monkey head, and tail; Whale tooth carving of man with child. | Whale tooth, gold | 2012 (ACH): A carved figurine made of whale tooth in the shape of a human figure carrying a baby with a monkey sitting on his back. There are thin pieces of gold sheathing over the hands, feet, monkey head, and tail. The figurine was previously repaired from numerous fragments with Paraloid B-72. Excess adhesive is present along the joins and along the sides of the gold sheathing, which has also been adhered in place. There is a section of loss along the top of the bag of the figure. This area includes the figure's shoulder and the tail of the monkey. The spongy interior of the whale tooth is visible inside this loss. There are six loose fragments with the object, four of which could possibly be whale tooth and one that appears to be a different material-possibly a resin/soil mixture. There is a very small loose circular sheathing of gold that likely would have been placed over the baby's eye. There is moderate loss and discoloration on the surface of the whale tooth carving. | 2012 (ACH). Feb.28-March 5: The B72 joins between the monkey tail sheathing, monkey tail, and shoulder were reversed with a small amount of acetone as there was a loose fragment to adhere to that area. Cleaned off excess adhesive from joins. Adhered the small gold sheathing to the eye of the baby using a small amount of B72. Found joins for three of the fragments from the bag of fragments including the PR monkey foot, proper left monkey foot, and proper left monkey leg. Adhered these fragments with B72. In order to stabilize the re-attached proper left monkey leg, a B72 and glass microballoon fill was added at the join. This fill was painted with acrylic paints to match the surrounding area. The gold sheathing tail was re-attached with B72 bulked with glass microballoons. |

| Site | R | | Name on tag | Excav Date | Description (blue=Exhibit List info; red=HFB comments) | Material | Prior Treatment + 2012 Condition Notes | 2012 Conservation Actions |
|------|------|-----|--|------------|---|------------------|---|--|
| NA20 | 9321 | (m) | colmillos (collar), P.onca - Maxilar D | 6-May-11 | Tooth (1) [identified as Panthera onca (jaguar)]. | tooth | 2012 (ACH): This tooth is one of ca.35 jaguar and ca.8 whale teeth as well as associated fragments of teeth, a portion of which have extant cylindrical caps made of thin sheet gold. (Jaguar teeth: There are approximately 18 Jaguar teeth (or bags of fragments) in poor condition; these are fragmented with delamination of the enamel from the dentine. There are approximately 17 Jaguar teeth in good condition with intact enamel and dentine; these may be used in the exhibit and are clearly labeled on the containers. The teeth have a perforation through the top of each tooth; the gold caps, where extant, have perforations that line up with the hole through the tooth. the caps show evidence of crimping and burnishing over the top surface. The burrs at the perforations are directed inwards. The gold caps appear to have been adhered in place. The majority of the gold caps have small tears, particularly between the bottom edge and the perforation. There is some minor loss to the dentine on most of the teeth. Whale teeth: all appear to be in good condition, ranging from complete to mostly intact with fragments adhered together. There are two whale teeth with extant gold caps.) | 2012 (ACH). Feb.29: the tooth broke into three sections during examination and this was repaired by adhering the three parts together with B72. |
| NA20 | 9327 | | Cascabel (oro) | 5-May-11 | Small cast gold bell, with clapper; Gold bell . | gold, copper | 2012 (ACH): Small cast gold bell with a hollow cylindrical handle. The handle and the head of the bell are decorated with repeated spirals that were formed in the wax model for the casting. There is an opening down the center of the head that extends half way up each side. There is a clapper present at the interior. The bell is whole and stable, however, the clapper appears to be concreted to the interior by a mass of green copper corrosion. There is a reddish accretion over the surface of the bell and a small amount of greenish brown accretions over that, possibly corrosion mixed with burial soil. | 2012 (ACH). Feb.27: Evaluated for cleaning both visually and by probing with a swab slightly dampened with water and ethanol. All that remains on the object are potentially archaeologically significant accretions. There is no loose dirt and soil remaining. |
| NA20 | 9384 | | orejera (barra) | 10-May-11 | tube + cap (attached) Earrings inside bag of Individual 16 | gold | 2012 (ACH): (erroneously recorded on original conservation log as 9284) The object is a cylindrical ear rod made of sheet gold with a cap at one end. The ear rod flares out at the end and the cap is secured to the end mechanically by crimping and burnishing. The cap has a repousse design at the end and a pointed spike that extends up at the center. The repousse design appears similar to a rosette around a raised braided band that circles the spike. The rod and cap were likely originally filled with another material, possibly resin. The rod is intact and stable. There is a small amount of reddish-brown and green accretions over the surface, particularly in the crevices of the cap. There is a label adhered to one side of the rod. | 2012 (ACH). Feb.27: Evaluated for cleaning both visually and by probing with a swab slightly dampened with water and ethanol. All that remains on the object are potentially archaeologically significant accretions. There is no loose dirt and soil remaining. The label can remain for the exhibit as it is only visible on one side. |
| NA20 | 9398 | | orejera | | Cylindrical green stone ear rod with gold caps at either end, from bag of Individual 16; Stone rod and gold cap earring, Inside bag of Individual 1-16 (with 9398) | gold, greenstone | 2012 (ACH): The stone is speckled with white inclusions. The caps are made of thin sheet gold and exhibit a crimped and burnished end on both sides with a small hole still remaining. The rod is intact and stable. Both gold caps are securely attached. There is brown burial soil/accretion encrusted on the surface of the stone and there is a label with the catalogue number adhered over one side of the stone rod. | 2012 (ACH). Feb.27: Attempted to removed the brownish accretion, however, it was not soluble in water, ethanol, or acetone. The accretion appears concreted to the surface and was therefore left in situ as it is not aesthetically disruptive. |
| NA20 | 9401 | | orejera | | Cylindrical green stone ear rod with gold caps at either end, from bag of Individual 1-6; Stone rod and gold cap earring, Inside bag of Individual 1-16 (with 9398) | gold, greenstone | 2012 (ACH): The object is a cylindrical green stone ear rod with gold caps at either end. The stone is speckled with white inclusions. The caps are made of thin sheet gold and exhibit a crimped and burnished end on both sides with a small hole still remaining. The rod is intact, however, both of the gold caps are loose. There is a bulky brownish orange accretion encrusted on the surface of the stone and there is a label with the catalogue number adhered over one side of the stone rod. | 2012 (ACH). Feb.27: The accretions were found to be very hard and appear almost woody and fibrous under magnification. The greenish cast to the brown accretions may suggest that they have copper corrosion product present in them, allowing the organic material to survive. Consultation with Dr. Mayo confirmed that these are potentially significant accretions and may be left in situ. The gold caps were secured in place with two small drops of B72 just inside the bottom edge of each cap. This can be easily reverse with a small amount of acetone. |
| NA20 | 9633 | | Lamina circular cobre | 19-May-11 | Stack of plaques (unknown number) and cast figure | tumbaga | 2012 (HFB): Found at edge of T2 in area disturbed by the later burial, probably belonging to an earlier unexcavated grave. the deposit had been partially cleared in situ and block lifted with >10cm soil pedestal, bound around the sides with an elastic bandage, and resting on a plastic tray. Several clusters of metal fragments had been previously collected: one group in a plastic bag lying along the long side opposite the right-angle protruding component (oriented with this component in the lower left corner, the bag was along the right side), the other in a plastic dish near the upper right corner along this same side (presumably collected from that end of the deposit); neither had any location information or records. A small collection of ceramic sherds fallen from base area of block during excavation were in a separate plastic bag. Small sherds encountered at the top of the inverted block go with the previously lifted sherds. Closer to the metal deposit was another group of adjoining sherds (plate rim segment). Concentration of carbonized material at the pointy end of the block. Within the pedestal soil, also discovered the impressions of a small scallopy type shell, inside and outside surfaces preserved in the dirt of the removed hunk and in the soil left behind (the soil cleaved in the lens of degraded shell material). | 2012 (HFB). Jan.13, 16: Surface cleaning, by wetting surface with isopropanol on brush to soften dirt, loosened with quill, bamboo pick, needle tool, and removed with soft brush and aspirator. In the process, a few loose fragments were attached with B72-acetone solution, and cracked/shattered areas were consolidated to prevent further detachment and loss of fragments. Jan.16-17: Block inversion - applied Japanese tissue facing to all exposed metal surfaces (~2 layers), adhered with methyl cellulose and allowed to dry overnight. Pressed on a layer of aluminum foil, using masking tape to mend tears, securing the topography of the edges, and anchoring the foil to the block's elastic binding. Laid down ~3 layers of plaster bandage strips, in alternating directions, extending the plaster just to the limit of the faced area. After the plaster dried, inverted the block onto its plaster cap; an edge piece detached in this process (with the pointy end at the top, the fragment came from along the left side about 1/3 down from the top). Jan.17-18: Block excavation - removed the pedestal soil, which is rock hard in many areas, with iron-rich veins or zones and thicker areas of ash that barely respond to application of water that was allowed to soak in to help soften it; used metal spatula and needle tool. Best to take advantage of cracks or to create seams, to shear off segments or remove hunks, but risky because of the possibility of dislodging metal fragments. (Removed soil chunks in contact with metal often had corrosion colored surfaces (stains) but otherwise no adherent metal.) Jan.18-19, 24: With removal of soil, further cleaning of the cleared surface suggests a stack of items, including a large cast "manta raya" pendant (?) about 5 cm across, above a stack of ~4 tumbaga plaques. Extra cleaning along our edges to articulate overlaps, also the part below the "rim" at the non-carbon end, using ethanol to loosen soil. Further clearing around tail end of figure - its edge is still unclear. Cleaned, realigned and secured loose, vulnerable or detached fragments whenever possible with B72-acetone solution, including detached rim fragment along the edge where the figural element protrudes (with HMG to anchor metal bits immediately beneath it), and plausible locations for two detached fragments at the burned end of the deposit. Consolidated some areas with B72. Made some minor joins among fragments in the two little bags of fragments collected prior to my arrival. The whole deposit was then cleaned with the airblower to remove soil bits. Housing [Jan.24]: in inverted position, resting on its plaster cap, in a Coroplast tray, which accommodates the block, the two shell parts, several dirt chunks with consolidated carbonized remains, 2 small bags of sherds from two different layers within the subsurface soil. Comments after 2012 conservation: There seems to be a difference in preservation between the inner and outer surfaces of the metal layers: the top side has a darker mottled smooth metallic surface (including brown, red and green colors), while the other side is greener and often tends to be more powdery. I wonder whether the plaques are surviving as two metal layers - each representing a side of a single plaque, with the core not surviving (e.g., the powdery, sometimes nantokite-like material may be leftovers of the core). A close comparison of the plaque dimensions, as seen from both original and inverted block positions, should make it possible to determine how many plaques there are, and which parts are visible from which side. At the pointy end, carbonized/black layer extends out from the metal edge. |

APPENDIX D

Exhibit Planning:

Exhibit design: "Los Jefes Dorados de Panamá – La Exposición"

Selected artifacts: photographs

Selected artifacts: condition review

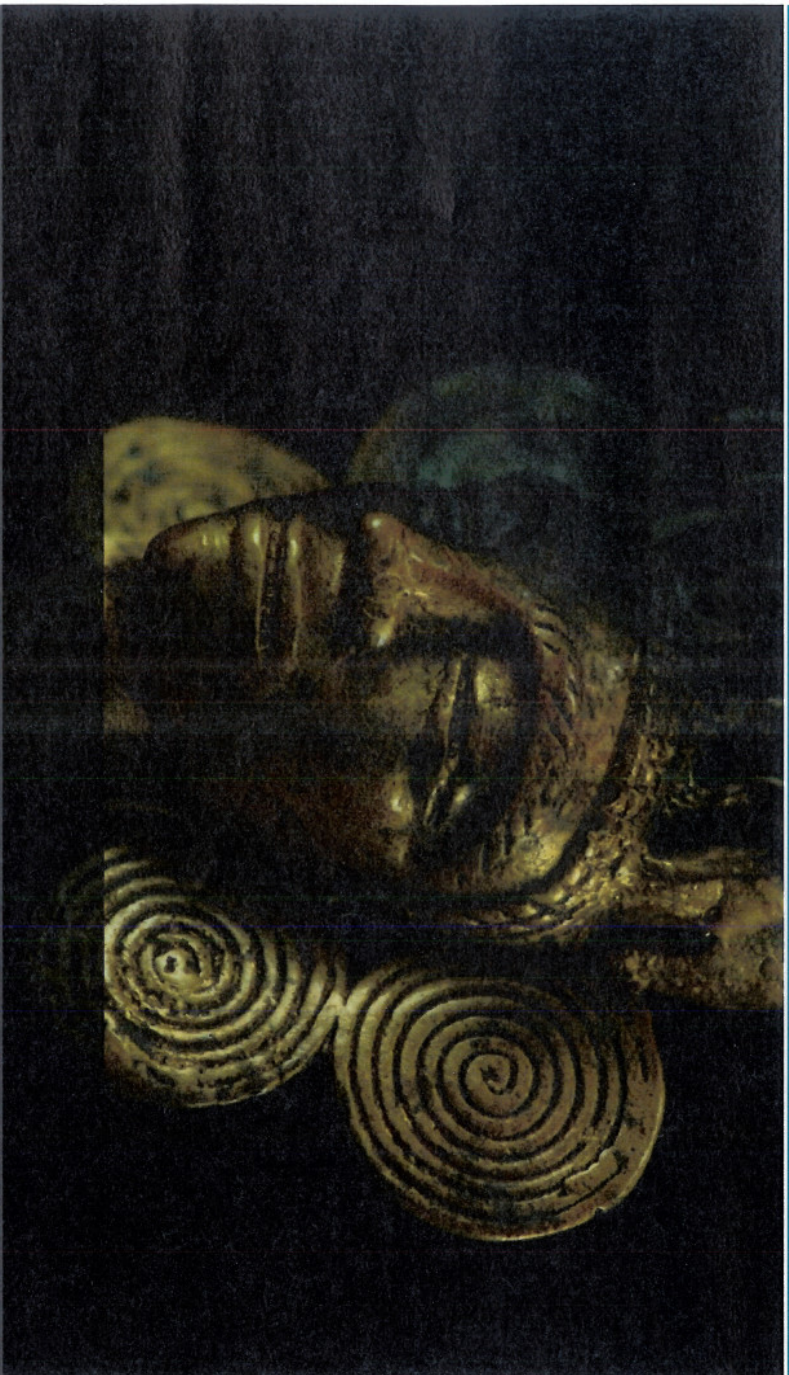

LOS JEFEES DORADOS DE PANAMA. LA EXPOSICION.

FUNDACION EL CAÑO y el INSTITUTO NACIONAL DE
CULTURA presentan la historia de los antiguos jefes
del istmo.

En colaboración con la Caja de Ahorros de Panama y Minera Panama.

LOS JEFES DORADOS DE PANAMA. PLAN DE EXPOSICION.

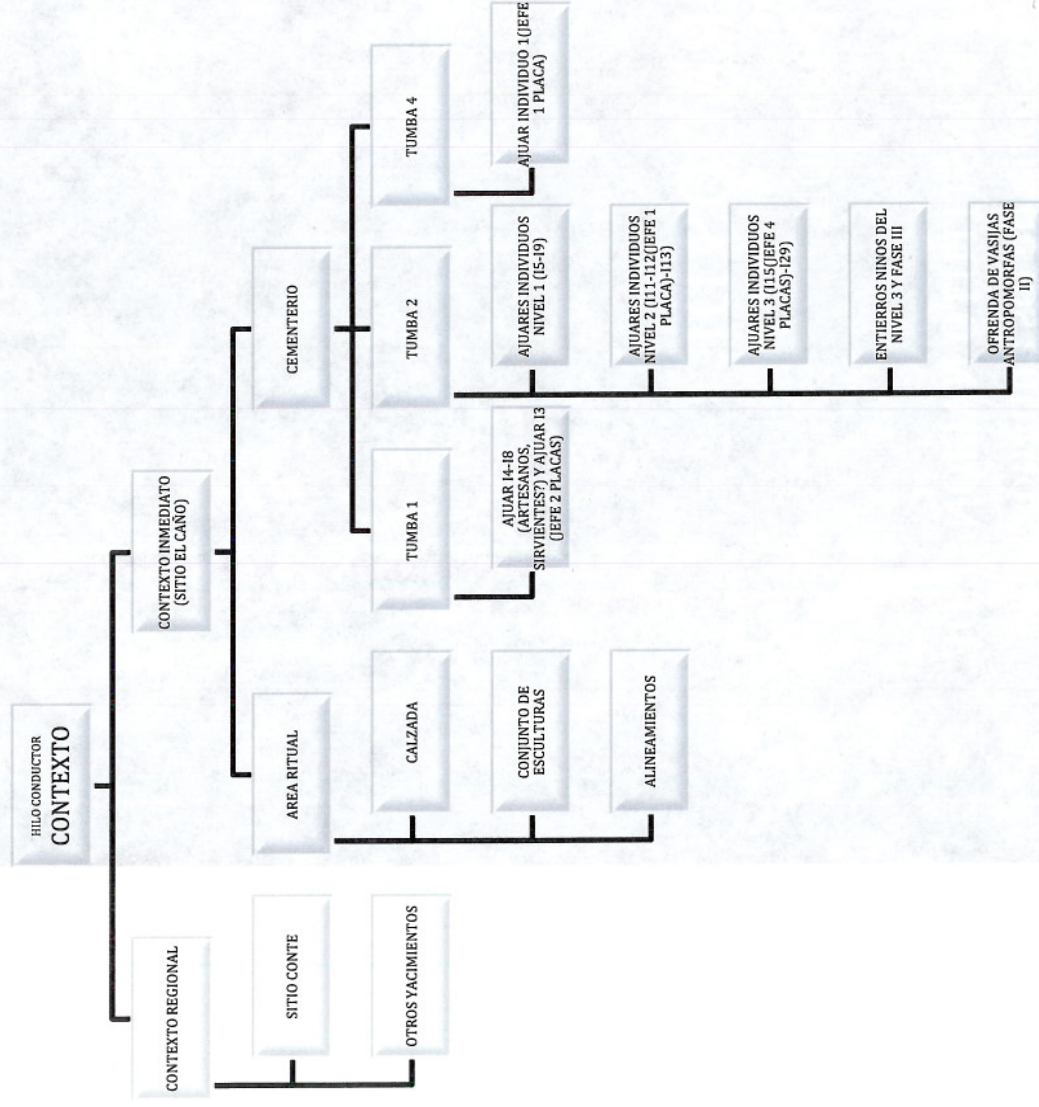

LOS JEFEES DORADOS DE PANAMA. PLAN DE EXPOSICION.

LOS ARTEFACTOS CON EL BORDE ROJO NECESITAN RESTAURACION

TUMBA 1
(VITRINA 1)

| Tumba | UE | Código Individuo | Edad | Ajuar |
|-------|-----|------------------|--------|---|
| 1 | 105 | 13 | Adulto | <ul style="list-style-type: none">• Artefacto de oro troncocónico.• Collar de cuentas de oro.• Figura doble con "alter ego".• Pateñas (2).• Brazalete (4).• Cinturón de cuentas de oro esféricas.• Grevas (espilleras de cuentas tubulares).• Pulsera de cascabeles. |
| 1 | 105 | 14 | Adulto | <ul style="list-style-type: none">• Muñeco de resina con fundas de oro (antropomorfo).• Figura doble de resina o madera con fundas de oro con fundas de oro.• Hachas. |
| 1 | 105 | 16 | Adulto | <ul style="list-style-type: none">• Cuencos y carafes en miniaturas.• Hachas.• Pulidores. |
| 1 | 105 | 19 | Adulto | |
| 1 | 105 | 110 | Adulto | <ul style="list-style-type: none">• Hachas. |

LOS JEFES DORADOS DE PANAMA. PLAN DE EXPOSICION.

AJUAR DEL I3

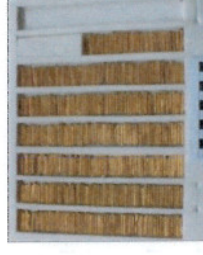

LOS JEFES DORADOS DE PANAMA. PLAN DE EXPOSICION.

AJUAR DEL I6



AJUAR DEL I10



I4 Falta incluir figurita doble de resina con fundas de oro y crisoles.

LOS JEFES DORADOS DE PANAMA. PLAN DE EXPOSICION.

TUMBA 2, NIVEL 1.
(VITRINA 2)

| Tumba | UE | Código Individuo | Edad | Ajuar |
|-------|-----|------------------|--------|---|
| 2 | 088 | 15 | Adulto | <ul style="list-style-type: none"> • Cinturón dientes de perro. • Collar dientes de tiburón. • Collar dientes de perro. • 2 Colgantes de ágata (animal de perfil y cola sobre el lomo y uno de T invertida). • 2 Orejeras de piedra verde con encajes de oro. • 1 colgante de piedra verde oscuro en forma de colmillo. • Colgante de oro (hombre de dos cabezas con trompeta de <i>Strombus spp.</i>) • Bolsa de puntas de proyectil (520), cristal mágico (cuarzo) y martillo. Lo comparte con el 19 en la misma tumba. |
| 2 | 088 | 16 | Adulto | <ul style="list-style-type: none"> • Collar de cuentas de oro • Cinturón de dientes de perro. • Orejeras de madera y funda de oro. Solo se conservan en su lugar las piernas • Artefactos semiesféricos de oro con perforación (2) • Cinturón dientes de perro. • 1 colgante de piedra verde oscuro en forma de colmillo. • Collar dientes de tiburón. • Collar dientes de perro. • Colgante de ágata. • Colgante de oro (murciélago de dos cabezas). |
| 2 | 088 | 17 | Adulto | |
| 2 | 088 | 18 | Adulto | |
| 2 | 088 | 19 | Adulto | |
| | | | | <ul style="list-style-type: none"> • Bolsa de puntas de proyectil (520), cristal mágico (cuarzo) y martillo. Lo comparte con el 19 en la misma tumba. |

LOS JEFE DORADOS DE PANAMA. PLAN DE EXPOSICION.

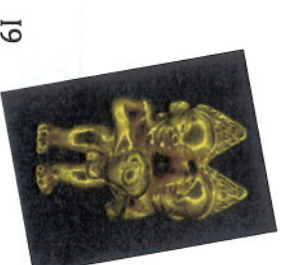

LOS JEFES DORADOS DE PANAMA. PLAN DE EXPOSICION.

TUMBA 2, NIVEL 2 (VITRINA 2 -continuacion-)

| Tumba | UE | Código Individuo | Edad | Ajuar |
|-------|-----|------------------|--------|--|
| 2 | 106 | I11 | Adulto | <ul style="list-style-type: none"> • Orejeras de madera y fundas de oro (1). • Kit de 4 cinceles de oro. • Collar de cuentas de ágata (4) • Placa (1). • Brazalete (2). |
| 2 | 106 | I12 | Adulto | <ul style="list-style-type: none"> • Cinturón de dientes de perro. • Pulsera de dientes de perro. • Orejeras de oro (tubo de oro). • Sobre la espalda pusieron un grupo de espigas de raya y un artefacto de dientes de tiburón. |
| 2 | 106 | I13 | Adulto | <ul style="list-style-type: none"> • Cinturón de dientes de perro. • Orejeras de madera y fundas de oro. |

LOS JEJES DORADOS DE PANAMA. PLAN DE EXPOSICION.



I11



I12



I13 Cinturn dientes de perro (Falta incluir las orejeras de este individuo.)

FUNDACION EL CAÑO-INAC

LOS JEFES DORADOS DE PANAMA. PLAN DE EXPOSICION.

TUMBA 2, NIVEL 3 (VITRINA 3).

| Tumba | UE | Código Individuo | Edad | Ajuar |
|-------|-----|------------------|--------|--|
| 2 | 134 | I16 | Adulto | <ul style="list-style-type: none"> • Patenas (4). • Brazaleres (4). • Orejeras (1) |
| | | | | <ul style="list-style-type: none"> • Collar de cuentas tubulares grandes, cuentas circulares grandes, cuentas circulares pequeñas y cuentas de piedras verdes. <ul style="list-style-type: none"> • Colgante de esmeralda. • Cinturón de dientes de jaguar (50). • Colgante antropomorfo con piernas de ave. • Tubos de huesos largos humanos con fundas de oro. • Costillas de manatí (?) con fundas de oro. • Muñeco de resina y fundas de oro. • Pulsera de cuentas tubulares de pájaro (dentro de la bolsa). <ul style="list-style-type: none"> • Bolsa tejida con cuentas de piedras verdes. • Placas circulares de oro pequeñas (dentro de la bolsa). • Placas cruciformes de oro pequeñas (dentro de la bolsa). • Orejeras de madera y fundas de oro (dentro de la bolsa). • Orejeras de piedra y fundas de oro (dentro de la bolsa). <ul style="list-style-type: none"> • Orejeras tubo de oro (dentro de la bolsa). • Collar de cuentas circulares, cuentas tubulares y cuentas tubulares con incisiones (dentro de la bolsa). <ul style="list-style-type: none"> • Caballito de mar (funda) (dentro de la bolsa). • Cascabel (dentro de la bolsa). • Lingote de oro (dentro de la bolsa). • ¼ patena de oro (dentro de la bolsa). • Cascabel con agarradera. • Paquete de espigas de raya. • El cuerpo fue colocado sobre un gran plato y carbones. <ul style="list-style-type: none"> • Espejo de Piritá. • Colgante mariposiforme. • Hachas (4). • Faldón o taparrabos de cuentas tubulares de ave. |
| 2 | 134 | I17 | Adulto | |
| 2 | 134 | I18 | Adulto | <ul style="list-style-type: none"> • Pulsera de dientes de perro. • Hacha. |
| | | | | <ul style="list-style-type: none"> • Orejeras de madera o resina (2). |
| 2 | 134 | I19 | Adulto | <ul style="list-style-type: none"> • Hacha. |
| 2 | 134 | I20 | Adulto | <ul style="list-style-type: none"> • Hachas. |
| 2 | 134 | I21 | Adulto | <ul style="list-style-type: none"> • Hacha. • Puntas de lanza. |

LOS JEFES DORADOS DE PANAMA. PLAN DE EXPOSICION.

| | | | | |
|---|-----|-----|--------|--|
| 2 | 134 | 122 | Adulto | • Hachas. |
| 2 | 134 | 123 | Adulto | • A su espalda corre una tira de dientes de tiburón (mismo artefacto asociado a I 23 del mismo grupo) Hacha. |
| 2 | 134 | 124 | Adulto | • A su derecha corre una tira de dientes de tiburón (mismo artefacto asociado a I 23 del mismo grupo). • Hacha. |
| 2 | 134 | 125 | Adulto | • Hachas. |
| 2 | 134 | 126 | Adulto | • Orejeras de madera o resina (2). • Hachas. |
| 2 | 134 | 127 | Adulto | • Hachas. |
| 2 | 134 | 128 | Adulto | • Bolsa de puntas de proyectil. • Pulsera de cuentas tubulares de aves. |
| 2 | 134 | 129 | Adulto | • Hachas. |
| 2 | 134 | 130 | Adulto | • Hachas. |
| 2 | 134 | 131 | Adulto | • Hachas. |

LOS JEFES DORADOS DE PANAMA. PLAN DE EXPOSICION.



AJUAR I16

Placas y brazaletes



Dientes de ballena y huesos de venado

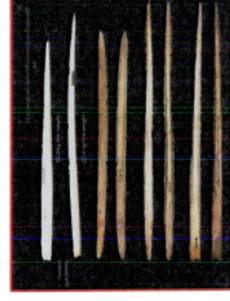

Cinturon de dientes de ballena y jaguar

100 espigas de raya.



Figura



Collares

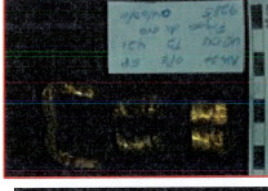

Muñeco de resina



Esmeralda



NI

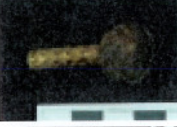

Cascabel

LOS JEFES DORADOS DE PANAMA. PLAN DE EXPOSICION.

ARTEFACTOS ENCONTRADOS EN EL INTERIOR DE LA BOLSA ASOCIADA AL 116

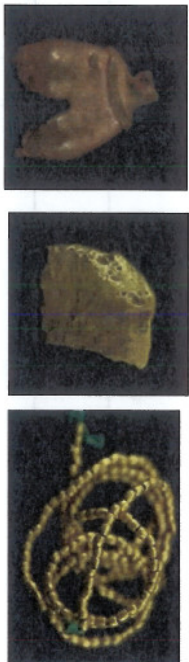
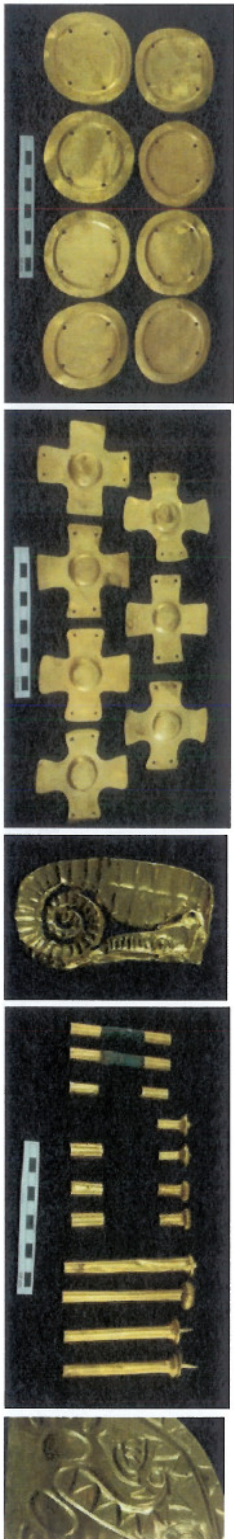

Base de piedra de un espejo de pirita.



CUENTAS VERDES CON QUE FUE TEJIDA LA BOLSA.

LOS JEFES DORADOS DE PANAMA. PLAN DE EXPOSICION.

TUMBA 2
ENTIERRO DE NIÑOS (VITRINA 4)

| Tumba | UE | Código Individuo | Edad | Ajuar |
|-------|----------------|------------------|---------|--|
| 2 | 087 (FASE III) | I1 | Infante | <ul style="list-style-type: none">• Pátena (1).• Brazaletes (2).• Ofrenda de comida (cuencos, platos y ollas miniatura). |
| 2 | 128 (NIVEL 3) | I14 | Infante | <ul style="list-style-type: none">• Pátenas (3).• Brazaletes (4).• Orejeras de madera y fundas de oro.• Collar de cuentas de piedra verde, cuentas de hueso de pájaro y dientes de tiburón. |

LOS JEFES DORADOS DE PANAMA. PLAN DE EXPOSICION.

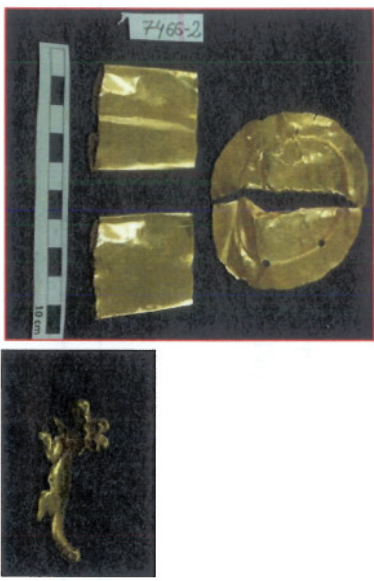

Pectorales y brazaletes de niños.



LOS JEFES DORADOS DE PANAMA. PLAN DE EXPOSICION.

TUMBA 4
(VITRINA 5)

| Tumba | UE | Codigo Individuo | Edad | Ajuar |
|-------|-----|------------------|--------|---|
| 6 | 125 | 11 | Adulto | <ul style="list-style-type: none"> • Patena (1). • Brazaletes (2). • Colgante de ágata tubular. • Cascabel con agarradera. • Colgante de cuentas de oro. • Bolsa con tesoros. |
| | | | | <ul style="list-style-type: none"> • Cinturon de colmillos de jaguar y costillas de manatí o dientes de ballena • Esmeralda engarzada en una funda de tumbaga (en la bolsa). • Cascabel en forma de cabeza de puero de oro (en la bolsa). • Colgante <i>seahorse</i> (según Bray 1992) de oro (en la bolsa). • Colgante cuerpo pisciforme y penacho de plumas de oro (en la bolsa). • Orejeras cortas de oro (14 en la bolsa). • Grupo de plaquitas de oro perforadas. (5 en la bolsa). • Colgante en piedra verde en forma de ave (en la bolsa). • Colgante en piedra verde en forma de rana con fundas de oro (en la bolsa). • Colgante de oro que representa a un colibrí (en la bolsa). • Figura de resina que representa a un hombre con un bebe en brazo y un "alter ego" sobre su cabeza (jaguar). • Hasta de venado. • Cuentas tubulares de huesos de aves. • Collar de dientes de tiburón. • Espinas de raya. |
| 6 | 125 | 12 | Adulto | Solo se conservan las piernas. Cortada a la altura de la cadera por la Ue105. |
| 6 | 125 | 13 | Adulto | Solo se conservan las piernas. Cortada a la altura de la cadera por la Ue105. |

LOS JEFES DORADOS DE PANAMA. PLAN DE EXPOSICION.

Dientes de ballena y jaguar (cinturón)



Craneo de venado

Figura de diente de ballena

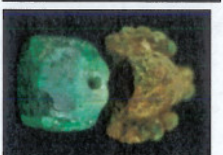

Colgantes



Colgante



Cascabel



Plaquitas



Brazaletes









Pectoral





LOS JEFES DORADOS DE PANAMA. PLAN DE EXPOSICION.





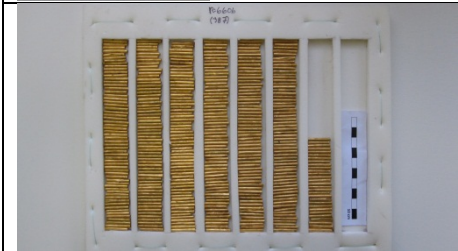

Orejeras.

FUNDACION EL CAÑO-INAC





| Image | Object Number | Name | Tomb/ Individual |
|--|---------------|---|---------------------|
|  | R4756 | Child's plaque from 2009 | 2 |
|  | R4757 | Childs bracelet | 2 |
|  | R4758 | Childs bracelet | 2 |
|  | R5086 | Carnelian agate carved nose ring I6 | 2 |
|  | R5087 | Carnelian agate labret? I6 | 2 |
|  | R5724 | Carved black stone tooth with gold cap I6 | 2 |



| | | | |
|--|-----------------|---|---|
|  <p>5498 01/ 088-284 06 Figure de 018 Austropanorpa 2-292 12/02/10</p> | R5798 | Cast man with strombus | 2 |
|  <p>INDIVIDUO II 1/04-20 01/3 FG uc 104 T2(I11) 2x360cm R: 6601 Chisels 2/820 19/02/10</p> | R6601 | Gold Chisels I11 | 2 |
|  <p>1/04-20 01/3 E6 uc 088 T2(I11) 2x360cm R: 6605 Repousse ear rod caps du 002/004 (C660) 19/02/10</p> | R6605 or others | 2 Repousse ear rod caps from I5, I6 or I9 | 2 |
|  | R6606 | Tubular leg beads I3 | 1 |
|  | R6656 | Gold olive beads I3 | 1 |
| | R6657 | Plaque I12 goes with bracelet 6677 (also include in exhibit sharks teeth feature from behind plaque | 2 |





| | | | |
|--|-------|--------------------------------------|---|
|  | | | |
|  | R6658 | Broken plaque I3 | 1 |
|  | R6659 | Gold bracelet I3 | 1 |
|  | R6662 | Doubled headed cast guardian figures | 2 |
|  | R6663 | Beads, gold I3 | 1 |

| | | | |
|--|-----------------|---|---|
|  | R6665 | Gold bells I3 | 1 |
|  | R6677 | Bracelet I12 goes with Squid plaque | 2 |
|  | R6981 | Large gold bracelet for I3 | 1 |
|  | R7106 | Doubled headed bats | 2 |
|  | R7107 or others | 2 stone rod and gold caped ear rods from I6 or I9 | 2 |

| | | | |
|--|------------|--|---|
|  | R7154 | Carved bone whistle | 6 |
|  | R7369 | Shark tooth feature from behind plaque for I12 | 2 |
|  | R7576 | Bell | 6 |
|  | R7610 | pig bell | 6 |
|  | R7621 1-12 | 12 Ear spools inside bag | 6 |

| | | | |
|---|----------|-----------------------------|---|
|  | R7634 | Bracelet | 6 |
|  | R7635 | Beads, gold | 6 |
|  | R7636.1 | Whale teeth from belt 7645 | 6 |
|  | R7636.16 | Jaguar teeth from belt 7645 | 6 |
|  | R7636.2 | Whale teeth from belt 7645 | 6 |

| | | | |
|---|---------|--|---|
|  <p>NA-20 013 09 UC 125 T1 347 Cajon de... 18/03/11</p> | R7636.9 | Jaguar teeth from belt 7645 | 6 |
|  <p>NA-20 013 09 UC 125 T1 347 Cajon de... 18/03/11</p> | R7637 | Stone pendant | 6 |
|  <p>NA-20 013 09 UC 125 T1 347 Figura de tumbaga 18/03/11</p> | R7640 | Cast tumbaga pendant | 6 |
|  <p>NA-20 013 09 UC 125 T1 347 Disco de oro (papel) 18/03/11</p> | R7641 | Small gold disks (together with R7684) | 6 |
|  <p>NA-20 013 09 UC 125 T1 347 Figura Colgate oro 18/03/11</p> | R7643 | Stone pendant with gold sheathing | 6 |

| | | | |
|--|-------|--|---|
|  <p>NA-20 0/1 DT UC 125 T1 347cm Caliente de Agrio 26/4/11 18/03/11</p> | R7643 | Emerald | 6 |
|  <p>NA-20 0/1 DT UC 125 T1 347cm Figures du oro 26/4/11 18/03/11</p> | R7647 | Cast gold pendant | 6 |
|  <p>NA-20 0/1 DT UC 125 T1 347cm Figures du oro 26/4/11 18/03/11</p> | R7684 | Small gold disks (together with R7641) | 6 |
|  <p>NA-20 0/1 DT UC 125 T1 347cm Caliente de Agrio 26/4/11 18/03/11</p> | R7685 | Carved whale tooth with gold sheathing found with other uncarved Jaguar teeth from belt 7645 | 6 |
|  <p>NA-20 0/1 E11 UC 105 T1 2-453 Norte Chico 2 Tronco bitanco oro 2: 7247 31/03/11</p> | R7849 | Gold spool | 1 |





| | | | |
|--|-------|----------------------------|---|
|  | R8083 | Earrings inside bag of I16 | 2 |
|  | R9128 | Child's plaque | 2 |
|  | R9129 | Stone beads for child | 2 |
|  | R9130 | Child's bracelet | 2 |
|  | R9131 | Gold beads with I16 | 2 |

| | | | |
|--|-------|------------------|---|
|  | R9140 | Child's plaque | 2 |
|  | R9141 | Child's plaque | 2 |
|  | R9142 | Child's bracelet | 2 |
|  | R9143 | Child's bracelet | 2 |
|  | R9144 | Child's bracelet | 2 |

| | | | |
|--|-------|---------------------------------|---|
|  | R9145 | Child's gold wrapping for beads | 2 |
| | R9146 | Child's gold wrapping for beads | 2 |
| | R9147 | Child's gold wrapping for beads | 2 |
|  | R9227 | Plaque | 6 |
|  | R9388 | Repousse seahorse | 2 |
|  | R9246 | Plaque | 2 |
|  | R9266 | Plaque | 2 |



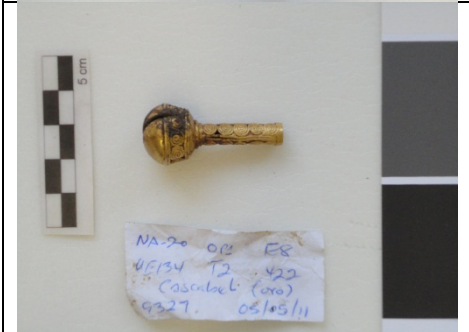

| | | | |
|--|----------------|--|---|
|  | R9267 | Plaque | 2 |
|  | R9268 | Plaque | 2 |
|  | R9273 or R9294 | Deer bone with gold cap - pick one Rae | 2 |
|  | R9274 | Whale tooth with gold cap | 2 |
|  | R9278.1 | Bracelet | 2 |
| | R9278.2 | Bracelet | 2 |



| | | | |
|--|---------|---------------------|---|
|  | R9280.2 | Gold beads with I16 | 2 |
|  | R9281 | Cast pendant, large | 2 |
|  | R9283 | Bracelet I16 | 2 |
|  | R9284 | Gold beads with I16 | 2 |
|  | R9286 | Emerald | 2 |



| | | | | |
|--|--|-------|---|---|
|  | | R9290 | Whale tooth carving of man with child | 6 |
|  | | R9321 | 19 Jaguar and whale teeth with gold caps I16 | 2 |
|  | | R9321 | 6 Jaguar and whale teeth I16 | 2 |
|  | | R9327 | Gold Bell | 2 |
|  | | R9332 | Necklace of I16 | 2 |



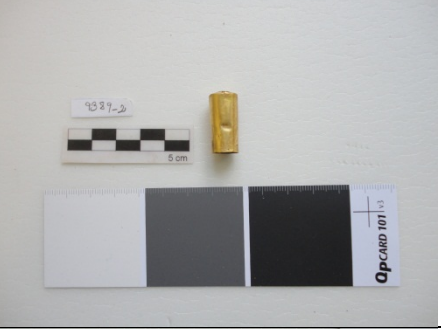

| | | | |
|--|-------|-----------------------------|---|
|  | R9334 | Small gold disks | 2 |
|  | R9335 | Small cross disks | 2 |
|  | R9340 | Large cut segment of plaque | 2 |
|  | R9343 | Gold beads with I16 | 2 |
|  | R9344 | Gold beads with I16 | 2 |

| | | | |
|---|-------|--|---|
|  <p>NA-20 OPs E8 UE134 T2(516) 422 Comes elletu (circulo) 9345 10/05/11</p> | R9345 | Gold beads with I16 | 2 |
|  <p>NA-20 OPs E8 UE134 T2(516) 422 Comes de oro (41.100) 9346 06/05/11</p> | R9346 | Gold beads with I16 | 2 |
|  <p>NA-20 OPs E8 UE134 T2(516) 422 Comes elletu (41.100) 9347 10/05/11</p> <p>E-9280 (16) Comes elletu (41.100) UE134 10/05/11</p> | R9347 | Gold beads with I16 (Part of R9280) | 2 |
|  <p>NA-20 OPs E8 UE134 T2(516) 422 Comes de oro (41.100) 9347 06/05/11</p> | R9347 | Gold beads with I16 | 2 |
|  <p>NA-20 OPs E8 UE134 T2(516) 422 Comes de oro (41.100) 9348 06/05/11</p> | R9348 | Gold ingot inside bag of Individual 16 | 2 |

| | | | |
|--|---|--------------------------------------|---|
|  | R9375 | Necklace of I16 | 2 |
|  | R9383 | Earrings inside bag of Individual 16 | 2 |
|  | R9384 | Earrings inside bag of Individual 16 | 2 |
|  | R9385 | Earrings inside bag of Individual 16 | 2 |
|  | R9386 should be R9380 | Gold butterfly-wing like pendant | 2 |



| | | | |
|---|---------|--|---|
|  | R9387 | Green beads used to make Individual 16 bag | 2 |
|  | R9389.1 | Earrings inside bag of Individual 16 | 2 |
|  | R9389.2 | Earrings inside bag of Individual 16 | 2 |
|  | R9390 | Earrings inside bag of Individual 16 | 2 |
|  | R9391 | Earrings inside bag of Individual 16 | 2 |

| | | | |
|--|-------|--------------------------------------|---|
|  | R9392 | Earrings inside bag of Individual 16 | 2 |
|  | R9394 | Gold beads with I16 | 2 |
|  | R9395 | Earrings inside bag of Individual 16 | 2 |
|  | R9396 | Earrings inside bag of Individual 16 | 2 |
|  | R9397 | Earrings inside bag of Individual 16 | 2 |

| | | | |
|--|----------------|---|---|
|  <p>Two stone rods with gold caps, labeled R9398 and R9401. A 5 cm scale bar is visible on the left.</p> | R9398 | Stone rod and gold cap earring, Inside bag of Individual 16 (with 9401) | 2 |
|  <p>A bag of gold beads, labeled R9399. A 5 cm scale bar is visible on the left.</p> | R9399 | Gold beads with I16 | 2 |
|  <p>Two stone rods with gold caps, labeled R9401. A 5 cm scale bar is visible on the left.</p> | R9401 | Stone rod and gold cap earring, Inside bag of Individual 16 (with 9398) | 2 |
|  <p>Two small gold earrings, labeled R9402.1 and .2. A 5 cm scale bar is visible on the left.</p> | R9402.1 and .2 | Earrings inside bag of Individual 16 | 2 |
|  <p>A copper bell, labeled R9403. A 5 cm scale bar is visible on the left.</p> | R9403 | Copper bell | 2 |

| | | | |
|--|-------|--------------------------------------|---|
|  | R9428 | Gold beads with I16 | 2 |
|  | R9448 | Gold beads with I16 | 2 |
|  | R9699 | Gold ear rod caps - 2 | 2 |
|  | R9828 | Earrings inside bag of Individual 16 | 2 |
|  | R9896 | Small cast bird | 6 |

| | | | |
|--|-------|--|---|
|  | R9897 | Cast bird | 6 |
|  | R9943 | Bracelet | 6 |
| | | Gold sheathing pieces from cranium | 1 |
|  | | Possible recreation of block lift belt for I13 | 2 |
| | | projectile cache, hammer stone, quartz crystal | 2 |
|  | | Effigy ceramics (4 in total) | 2 |

| | | | | |
|--|--|--|---|------------------|
|  | | | Ceramic offerings for the baby | 2 |
|  | | | Large carved stone with captive | surrounding site |
|  | | | Modern ray spines | |
|  | | | Deer Antler headdress | |
|  | | | Feathered headdress | |
| | | | Pieces of mangrove charcoal | |
|  | | | Modern resins | |
| | | | Ancient holographic image of transformation to animal | |

| Description | Object Number | Conservation | | | | Not in Exhibit | Treatment Comments | Photo Taken | Rehouse yes/no | Other comments | Questions for Julia + Carlos | Treatment | Conservator | Treatment completed |
|---|---------------------|--------------|----|---|----|----------------|---|-------------|----------------|-----------------|------------------------------|-----------|-------------|---------------------|
| Bracelet | R4757 | X | | | | | Reshape if possible and stabilize | | | | | 6 | KCC | Completed 1Mar12 |
| 6 Tubular beads | R9145, R9146, R9147 | | | | X | | Julia would like them re-shaped | yes | yes | | | 2 | KCC | Completed 1Mar12 |
| Bracelet | R6981 | X | | | | | Mend break | | | | | 6 | KCC | Completed 2Mar12 |
| Bracelets | R9283 | X | | | | | Re-shape | yes | yes | | | 6 | KCC | Completed 2Mar12 |
| Bracelet, child Bug pendant (stone/gold feet) | R7466.2 | X | | | | | Clean, stabilize, reshape | yes | yes | | | 5 | KCC | Completed 2Mar12 |
| | R7643 | | | | X | | Clean and stabilize if needed | yes | yes | | | 2 | ACH | Completed 2Mar12 |
| Sheathing from figure | R9285 | | X? | | | | Cleaning and evaluate resin component | | | | | 1 | ACH | Completed 2Mar12 |
| 12 Gold ear spools | R7621 | X | | | | | Cleaning, stabilization, reassembly | yes | yes | | | 8 | KCC | Completed 3Mar12 |
| Bracelet | R4758 | X | | | | | Reshape if possible and stabilize | | | | | 6 | KCC | Completed 3Mar12 |
| Bracelet | R7634 | X | | | | | Reshape if possible | yes | yes | | | 6 | KCC | Completed 3Mar12 |
| Ear rod sheathing (3) | R6602 | X | | | | | Pick out 1 to reshape | yes | no | | What treatment required? | 5 | KCC | Completed 3Mar12 |
| Bracelet | R9130 | X | | | | | Re-shape | yes | yes | | | 2 | KCC | Completed 3Mar12 |
| Bracelet | R9142 | X | | | | | Julia would like them re-shaped | yes | yes | | | 2 | KCC | Completed 3Mar12 |
| Bracelet | R6677 | | | | X? | | Repair 1 bracelet, no treatment for other | yes | no | treated in 2010 | | 5 | KCC | Completed 4Mar12 |
| Jaguar tooth with gold cap (5 in bag) | R9321 | | | X | | | Clean a selection of 1 stable example | yes | yes | | | 1 | ACH | Completed 4Mar12 |
| Whale tooth with gold cap | R9321 | | | X | | | Clean a selection of 1 stable example | yes | yes | | | 1 | ACH | Completed 4Mar12 |
| Whale teeth (7 in individual bags) | R9321 | | | X | | | Clean a selection of 1 stable example | yes | yes | | | 1 | ACH | Completed 4Mar12 |
| Jaguar teeth without gold caps (9 in individual bags) | R9321 | | | X | | | Clean a selection of 1 stable example | yes | yes | | | 1 | ACH | Completed 4Mar12 |
| Ear Rod | R9384 | | | X | | | minor cleaning (evaluate label removal) | yes | yes | | | 1 | ACH | Completed 4Mar12 |
| Bell, cast | R9327 | | | X | | | Minor cleaning if necessary | yes | yes | | | 0.5 | ACH | Completed 4Mar12 |
| Stone ear rod and caps | R9398 | | X | | | | Clean, stabilize | yes | yes | | | 0.5 | ACH | Completed 4Mar12 |
| Stone ear rod and caps | R9401 | | X | | | | Clean, stabilize | yes | yes | | | 0.5 | ACH | Completed 4Mar12 |
| Bone or tooth carved figure with monkey & gold appendages | R9290 | X | | | | | Re-assemble and stabilize | yes | yes | | | 15 | ACH | Completed 7Mar12 |

| Description | Object Number | Conservation | | | | Not in Exhib | Treatment Comments | Photo Taken | Rehouse yes/no | Other comments | Questions for Julia + Carlos | Treatment | Conservator | Treatment completed |
|--|-----------------------------------|--------------|----|----|---|--------------|--|-------------|----------------|--|------------------------------|-----------|-------------|------------------------|
| Carved whale tooth figue with gold sheathed features | R7685 | X | | | | | Clean, reassemble, stabilize cracks | yes | yes | | | 8 | ACH | Completed 7Mar12 |
| Plaques | R9267 | X | | | | | Repair, stabilize breaks | yes | yes | | | 6 | ACH | Completed 7Mar12 |
| Fractured disc | R6658 | X | | | | | Reassemble and possibly back | yes | no | partial treatment in 2010 | | 15 | KCC | Completed 8Mar12 |
| Bracelets | R9287 | | X? | | | | Reshape if possible | yes | yes | | | 2 | KCC | Completed No Treatment |
| Plaques | R9246 | | | X | | | Clean, evaluate | yes | yes | | | 1 | ACH | Completed No Treatment |
| Plaques | R9266 | | | X | | | Clean, evaluate | yes | yes | | | 1 | ACH | Completed No Treatment |
| Plaques | R9268 | | | | X | | | yes | yes | | | 1 | ACH | Completed No Treatment |
| Plaques | R9248 | | | X | | | Clean, stabilize | yes | yes | | | 0 | | Possible wrong number |
| Deer bone and gold cap | R9270, R9272, R9273, R9288, R9294 | X | | | | | Choose 1 to clean and stabilize (R9273 and R9294 look to be in best condition, worked needed on bone and gold cap) | yes | yes | (9270 and or 9288 - bag of joined deer bone frags, one gold cap with joined frags, and one gold cap - not sure which number belongs to which artifact) | | 16 | HFB? | |
| Whale tooth gold cap | R9274, R9275, R9276, R9277 | X | | | | | Choose 1 to clean and stabilize (R9274 is most complete) | yes | yes | | | 16 | HFB? | |
| Dog tooth belt | ACH | X | | | | | X-ray, excavate and stabilize - how many and can we keep most instu | No | | Stabilize for Replication | Need to discuss | 8 | KK | Stabilized 9Mar12 |
| Double cast finial | R6662 | | X | | | | Cleaning and reassemble fragments | yes | yes | | | 4 | ACH-KCC | |
| Olive beads | R6656 | | X | | | | Cleaning and evaluate stringing option | yes | no | partial treatment in 2010 | | 1 | ACH/KCC | |
| Ear Rod and cap | R9282 | | X | | | X | not contextualized | yes | yes | | | 0 | N/A | |
| 100s of ray spines | ? | | | X? | | X! | Display one example? | | | | Display one example | 0 | N/A | |
| Double headed cast figuring | R? | | | | X | | No treatment (need to find) | No | | | | 0 | N/A | |

| Description | Object Number | Conservation | | | | Not in Exhibit | Treatment Comments | Photo Taken | Rehouse yes/no | Other comments | Questions for Julia + Carlos | Treatment | Conservator | Treatment completed |
|--------------------------|---------------|--------------|--|---|----|----------------|---|-------------|----------------|--|------------------------------|-----------|-------------|---------------------|
| Gold chisels | R6601 | | | | X? | | No treatment | yes | no | | | 0 | N/A | |
| Ear rod repousse cap | R6603 | | | | X? | | No treatment | yes | no | treated in 2010 | | 0 | N/A | |
| Plaque | R6604 | | | | X | | | yes | no | treated in 2010 | | 0 | N/A | |
| Ear rod repousse cap | R6605 | | | | | X! | Recommend not exhibiting | yes | no | treated in 2010 | What treatment required? | 0 | | |
| Gold tubular beads | R6606 | | | | X | | | yes | no | treated in 2010 | | 0 | N/A | |
| Gold plaque | R6657 | | | | X | | | yes | no | treated in 2010 | | 0 | N/A | |
| Gold beads | R6663 | | | | X | | | yes | no | treated in 2010 | | 0 | N/A | |
| Ear Rod | R6678 | | | | X? | | No Treatment | yes | no | treated in 2010 | | 0 | N/A | |
| Bracelet | R6679 | | | | X? | | Repair 1 bracelet, no treatment for other | yes | no | treated in 2010 | | 0 | N/A | |
| Resin/gold figuring | R6685 | X | | | | X! | Too fragile | yes | no | | | 0 | N/A | |
| Half plaque | R7464 | | | | X | | No treatment | yes | yes | | | 0 | N/A | |
| Beads | R7465 | | | X | | | Clean | yes | yes | | | 0 | N/A | |
| Bracelet, child | R7466.1 | X | | | | | Clean, stabilize, reshape | yes | yes | Decided to treat only one of these bracelets | | 0 | N/A | |
| Half plaque | R7467 | | | | X | | No treatment | yes | yes | | | 0 | N/A | |
| Beads | R7468 | | | X | | | Clean | yes | yes | | | 0 | N/A | |
| Cast animal | R7469 | | | | X | | | yes | yes | | | 0 | N/A | |
| Copper tool | R7526 | | | X | | X | Clean, stabilize | yes | yes | | | 0 | N/A | |
| Disc | R7528 | | | | X | X | | yes | | | | 0 | N/A | |
| Bell, cast | R7576 | | | | X | X | | yes | yes | | | 0 | N/A | |
| Cast animal head pendant | R7610 | | | | X | | | yes | yes | | | 0 | N/A | |
| Small tubular beads | R7635 | | | | | X | | yes | yes | | | 0 | N/A | |
| Whale tooth | R7636.1 | X | | | | X! | Clean, stabilize cracks | yes | yes | | | 0 | N/A | |
| Jaguar tooth | R7636.14 | X | | | | X! | Clean, reassemble, stabilize cracks | yes | yes | | | 0 | N/A | |
| Jaguar tooth | R7636.15 | X | | | | X! | Clean, reassemble, stabilize cracks | yes | yes | | | 0 | N/A | |
| Jaguar tooth | R7636.16 | X | | | | X! | Clean, stabilize cracks | yes | yes | | | 0 | N/A | |
| Jaguar tooth | R7636.17 | X | | | | X! | Clean and stabilize cracks and breaks | yes | yes | | | 0 | N/A | |
| Jaguar tooth | R7636.18 | X | | | | X! | Clean, reassemble, stabilize cracks | yes | yes | | | 0 | N/A | |
| Whale tooth | R7636.2 | X | | | | X! | Clean, stabilize cracks | yes | yes | | | 0 | N/A | |
| Jaguar tooth | R7636.20 | X | | | | X! | Clean, reassemble, stabilize cracks | yes | yes | | | 0 | N/A | |
| Jaguar tooth | R7636.21 | X | | | | X! | Clean, reassemble, stabilize cracks | yes | yes | | | 0 | N/A | |
| Jaguar tooth | R7636.22 | X | | | | X! | Stabilize cracks | yes | yes | | | 0 | N/A | |
| Jaguar tooth | R7636.23 | X | | | | X! | Stabilize cracks | yes | yes | | | 0 | N/A | |
| Jaguar tooth | R7636.24 | X | | | | X! | Stabilize cracks and break | yes | yes | | | 0 | N/A | |

| Description | Object Number | Conservation Big | Med | Sm | No | Not in Exhib | Treatment Comments | Photo Taken | Rehouse yes/no | Other comments | Questions for Julia + Carlos | Treatment | Conservator | Treatment completed |
|--------------------------------------|------------------|------------------|-----|----|----|--------------|--|-------------|----------------|----------------|------------------------------|-----------|-------------|---------------------|
| Jaguar tooth frags | R7636.25 | X | | | | X! | Reassemble frags? | yes | yes | | treatment recommendation ? | 0 | N/A | |
| jaguar tooth | R7636.27 | X | | | | X! | Clean, reassemble, stabilize cracks | yes | yes | | | 0 | N/A | |
| Whale tooth | R7636.3 | X | | | | X! | Clean, stabilize cracks | yes | yes | | | 0 | N/A | |
| Jaguar tooth | R7636.31 | X | | | | X! | Stabilize cracks and break | yes | yes | | | 0 | N/A | |
| Jaguar tooth | R7636.33 | X | | | | X! | Clean, reassemble, stabilize cracks | yes | yes | | | 0 | N/A | |
| Whale tooth | R7636.4 | X | | | | X! | Clean, stabilize cracks | yes | yes | | | 0 | N/A | |
| Whale tooth | R7636.5 | X | | | | X! | Clean, stabilize cracks | yes | yes | | | 0 | N/A | |
| Whale tooth | R7636.6 | X | | | | X! | Clean, stabilize cracks | yes | yes | | | 0 | N/A | |
| Jaguar tooth | R7636.7 | X | | | | X! | Stabilize cracks and break | yes | yes | | | 0 | N/A | |
| Jaguar tooth | R7636.8 | X | | | | X! | Clean, stabilize cracks | yes | yes | | | 0 | N/A | |
| Jaguar tooth | R7636.9 | X | | | | X! | Stabilize cracks | yes | yes | | | 0 | N/A | |
| Stone parrott | R7637 | | | | X | | | yes | yes | | | 0 | N/A | |
| Tumbaga insect | R7640 | | | | X | | | yes | yes | | | 0 | N/A | |
| Plaquitas (5) small (2cm) | R7641 | | | | X | | | yes | yes | | | 0 | N/A | |
| Green stone | R7644 | | | | X | | | yes | yes | | | 0 | N/A | |
| Lizard pendant cast | R7647 | | | | X | | | yes | yes | | | 0 | N/A | |
| Plaquita (1) small (2cm) | R7684 | | | | X | | | yes | yes | | | 0 | N/A | |
| Plaquitas (5) medium (3.25cm) | R7684? or R7641? | | | | X | | | yes | yes | | | 0 | N/A | |
| Copper nugget | R7786 | | X | | X | | Clean, stabilize | no | yes | | | 0 | N/A | |
| Triangular pendant | R7787 | | X | | | X | Needs stabilization and reconstruction | yes | yes | | | 0 | N/A | |
| Spool | R7849 | | | | X | X | | yes | yes | | | 0 | N/A | |
| Copper tool | R7862 | | | X | | X | Clean, stabilize | yes | yes | | | 0 | N/A | |
| Cast twin birds | R8056 | | | | | X | | yes | yes | | | 0 | N/A | |
| Two repousse earring caps, rod tubes | R8083 | | | X | X? | | | yes | yes | | | 0 | N/A | |
| Plaque, childs | R9128 | | | | X | | no treatment | yes | yes | | | 0 | N/A | |
| Green beads | R9129 | | | | X | | no treatment | yes | yes | | | 0 | N/A | |
| Tubular Beads with chased lines | R9131 | | | X | | | Clean, stabilize | yes | yes | | | 0 | N/A | |
| Plaque, childs | R9140 | | | | X | | No treatment | yes | yes | | | 0 | N/A | |
| Plaque, childs | R9141 | | | | X | | No treatment | yes | yes | | | 0 | N/A | |
| Bracelet | R9143 | | | | X | | No treatment | yes | yes | | | 0 | N/A | |
| Bracelet | R9144 | | | | X | | No treatment | yes | yes | | | 0 | N/A | |
| Plaques | R9227 | | | | X | | | yes | yes | | | 0 | N/A | |
| Deer skull | R9262 | X | | | | X! | Have a reproduction made | no | | | | 0 | N/A | |
| Arm cuffs | R9278.1 | | X? | | | | No treatment | yes | yes | | | 0 | N/A | |

| Description | Object Number | Conservation | | | | Not in Exhibit | Treatment Comments | Photo Taken | Rehouse yes/no | Other comments | Questions for Julia + Carlos | Treatment | Conservation | Treatment completed |
|---|-------------------|--------------|----|---|---|----------------|---|-------------|----------------|---------------------------|------------------------------|-----------|--------------|---------------------|
| Arm cuffs | R9278.2 | | X? | | | | No treatment | yes | yes | | | 0 | N/A | |
| Tubular beads | R9280.2 | | | X | | | Clean, stabilize | yes | yes | | | 0 | N/A | |
| Tubular beads | R9280.2 and R9347 | | | X | | | Clean, stabilize | yes | yes | two R numbers in one bag! | | 0 | N/A | |
| Cast chief/birds | R9281 | | | | X | | | yes | yes | | | 0 | N/A | |
| Round beads | R9284 | | | X | | | Clean, stabilize | yes | yes | | | 0 | N/A | |
| Green stone | R9286 | | | | X | | | yes | yes | | | 0 | N/A | |
| Jaguar tooth with gold cap (5 in bag) | R9321 | | | X | | X! | Stabilize cracks, breaks | yes | yes | | | 0 | N/A | |
| Jaguar tooth with gold cap (6 in individual bags) | R9321 | | | X | | X! | Stabilize cracks, breaks | yes | yes | | | 0 | N/A | |
| Whale tooth with gold cap | R9321 | | | X | | X! | Stabilize cracks, breaks | yes | yes | | | 0 | N/A | |
| Jaguar teeth with gold caps (10 in individual bags) | R9321 | | | X | | X! | Stabilize many cracks, break sand losses | yes | yes | | | 0 | N/A | |
| Blue stone beads | R9332 | | | | X | | | yes | yes | | | 0 | N/A | |
| Base of Pyrite??? mirror | R9333? | X | | | | X! | Recommend replacement with other stone disc (R9775) | no | | | | 0 | N/A | |
| Crosses (6) | R9335 | | | | X | | Stained but clean | yes | yes | | | 0 | N/A | |
| Cut plaque | R9340 | | | | | X | Not in exhibit | yes | yes | | | 0 | N/A | |
| Tumbaga insect | R9342 | | | | X | | | no | yes | | | 0 | N/A | |
| Gold beads | R9343 | | | X | | | Clean, stabilize | yes | yes | | | 0 | N/A | |
| Round Beads | R9344 | | | X | | | Clean, stabilize | yes | yes | | | 0 | N/A | |
| Round Beads | R9345 | | | X | | | Clean, stabilize | yes | yes | | | 0 | N/A | |
| Round Beads | R9346 | | | X | | | Clean, stabilize | yes | yes | | | 0 | N/A | |
| Tubular beads | R9347 | | | X | | | Clean, stabilize | yes | yes | | | 0 | N/A | |
| Gold ingot | R9348 | | | X | | | Clean, stabilize | yes | yes | | | 0 | N/A | |
| Round Beads | R9375 | | | X | | | Clean, stabilize | yes | yes | | | 0 | N/A | |
| Ear Rod | R9383 | | | X | | | Needs label removal and minor cleaning | yes | yes | | | 0 | N/A | |
| Ear Rod | R9385 | | | X | | | Needs label removal and minor cleaning | yes | yes | | | 0 | N/A | |
| Plate, shaped, perforated | R9386 | | | | X | | | yes | yes | | | 0 | N/A | |
| Green stone beads | R9387 | | | | X | | | yes | yes | | | 0 | N/A | |

| Description | Object Number | Conservation | | | | Not in Exhibit | Treatment Comments | Photo Taken | Rehouse yes/no | Other comments | Questions for Julia + Carlos | Treatment | Conservator | Treatment completed |
|---------------------------------|------------------|--------------|--|----|---|----------------|--|-------------|----------------|----------------|------------------------------|-----------|-------------|---------------------|
| Seahorse pendant repousse | R9388 | | | | X | | | yes | yes | | | 0 | N/A | |
| Ear Rod cap | R9389.1, R9402.2 | | | X | | | evaluate for cleaning | yes | yes | | | 0 | N/A | |
| Tubular cap | R9390 | | | X | | | Clean, stabilize | yes | yes | | | 0 | N/A | |
| Ear Rod cap | R9391 | | | X | | | evaluate for cleaning | yes | yes | | | 0 | N/A | |
| Ear Rod | R9392 | | | X | | | Needs label removal and minor cleaning | yes | yes | | | 0 | N/A | |
| Tubular Beads | R9394 | | | X | | | Clean, stabilize | yes | yes | | | 0 | N/A | |
| Ear Rod cap | R9395 | | | X | | | evaluate for cleaning | yes | yes | | | 0 | N/A | |
| Ear Rod cap | R9396 | | | X | | | evaluate for cleaning | yes | yes | | | 0 | N/A | |
| Ear Rod cap | R9397 or R9385 | | | X | | | evaluate for cleaning | yes | yes | | | 0 | N/A | |
| Round Beads | R9399 | | | X | | | Clean, stabilize | yes | yes | | | 0 | N/A | |
| Ear Rods caps (2) | R9402.1, R9402.2 | | | X | | | evaluate for cleaning | yes | yes | | | 0 | N/A | |
| cast bell | R9403 | | | | X | | | yes | yes | | | 0 | N/A | |
| Tubular beads with chased lines | R9428 | | | X | | | Clean, stabilize | yes | yes | | | 0 | N/A | |
| Beads | R9432.2 | | | X | X | | Clean, stabilize | no | yes | | | 0 | N/A | |
| Round Beads | R9436.1 | | | X | | X | Clean, stabilize | no | yes | | | 0 | N/A | |
| Round Beads | R9448 | | | X | | | Clean, stabilize | yes | yes | | | 0 | N/A | |
| Plaques | R9570 | | | X? | | | Evaluate | yes | yes | | | 0 | N/A | |
| Ear rod | R9645 | | | | X | | | yes | yes | | | 0 | N/A | |
| Tubular beads, two | R9699 | | | X | | | Cleaning, stabilization | yes | yes | | | 0 | N/A | |
| Copper tool | R9749 | | | X | | | Clean, stabilize | yes | yes | | | 0 | N/A | |
| Beads | R9750 | | | | X | | | yes | no | | | 0 | N/A | |
| Stone mirror backing? | R9775 | | | | X | | No treatment | No | yes | | | 0 | N/A | |
| Ear Rod | R9828 | | | X | | | Evaluate accretions for cleaning | yes | yes | | | 0 | N/A | |
| Tubular bead | R9852 | | | | X | | | yes | yes | | | 0 | N/A | |
| Bird bead | R9896 | | | | X | | | yes | yes | | | 0 | N/A | |
| Cast bird pendant | R9897 | | | | X | | | yes | yes | | | 0 | N/A | |
| Bracelet | R9943 | | | | X | | | yes | yes | | | 0 | N/A | |

KEY:

X! = Recommend exclusion from exhibit

X?= Question for Julia